WEATHER FORECAST

For 36 hours ending 5 p.m., Friday:
Victoria and vicinity—Moderate west and north winds, fine and warm for several days.

Victoria Daily Times

TIMES TELEPHONES
Business Office 1090
Circulation 3345
Editorial Department 48
City Editor 5740
Editor 1265

VOL. 69 NO. 6 VICTORIA, B.C., THURSDAY, JULY 8, 1926 —1 PAGES PRICE FIVE CENTS

NEW YORK SUBWAY STRIKE TO BE EXTENDED

NANAIMO LIBERALS CHOOSE CANDIDATE AT DUNCAN JULY 28

Nominating Convention Arranged; Other Ridings Prepare For Federal Poll

Election Fight Here to be Well Under Way Before End of Present Month

The next two weeks will see the beginnings of the federal election campaign in British Columbia. Before the end of this month nominating conventions, to choose candidates for the House of Commons, will be held in many ridings.

Nanaimo Liberals will have a candidate in the field to oppose C. H. Dickie, Conservative member of the last Parliament, early in the fight. July 28 was chosen by a meeting of the Nanaimo Liberal Association Executive yesterday as the date of the Nanaimo nominating convention, which will be held in Duncan. Delegates from all over the riding, including Saanich and Oak Bay, will attend to pick a man to contest the seat with Mr. Dickie. The name of C. H. O'Halloran, of Oak Bay, is most prominently mentioned as the likely choice of the convention. Mr. O'Halloran is president of the Nanaimo Association.

NORTHERN CONVENTION

Under present plans Skeena Conservatives will be the first to have a candidate in the field. They will meet on July 22 to nominate a standard-bearer to oppose Fred Stork, Liberal, who represented the northern riding in the last House.

George Bushby, formerly of Victoria, who was defeated by Mr. Stork in the last federal election, is mentioned in connection with the Prince Rupert nomination.

MEMBERS BACK

Members of the recently-dissolved Parliament are beginning to return to the Province after the recent upheaval at the National Capital. S. F. Tolmie is expected here shortly after Premier Meighen announces the formation of his new Cabinet. Whether Dr. Tolmie will be in the Cabinet or remain as the organizer of the Party is not known here. It is said in Ottawa he may prefer to remain outside the Cabinet.

Brig.-General J. A. Clark, of Burrard, and W. G. McQuarrie, of New Westminster, are back on the coast with the usual predictions of a big Conservative victory. In a summary of the election prospects Mr. McQuarrie gives the Conservatives seventy-five seats in Ontario, a substantial block in Quebec and plenty more in the Maritime Provinces and the prairies.

ALL SAVED WHEN SHIP WENT ASHORE

Ss. Cooma, on Reef Off Queensland Coast, is Considered Total Wreck

London, July 8.—A Lloyd's dispatch from Melbourne says the steamship Cooma went ashore last night on the North Reef of Queensland. The passengers and crew were saved.

The passengers were transferred to the steamship Burwas and will be landed at Port Alma.

The warship Moresby took off the master and crew this morning.

The Moresby's commander considers the Cooma a total wreck.

The Cooma is a steel steamship of 3,800 gross tons built in Glasgow in 1907. She is owned by the Australian Steamships Proprietary Limited, and her home port is Melbourne.

SPECTACULAR FIRE IN PORTLAND, ORE.

Abandoned Plant of Lumber Manufacturing Company Destroyed

Portland, Ore., July 8.—A spectacular midnight fire that threatened for a time to sweep the entire North Portland waterfront destroyed the old abandoned plant of the North Pacific Lumber Mill early to-day. The loss has not been ascertained.

Practically the entire west side fire apparatus and two fireboats answered the alarm. The outbreak was visible for a distance of twenty-five miles.

Passenger traffic on the Great Northern and Spokane, Portland & Seattle lines was tied up for several hours.

SHANGHAI MERCHANT BUYS LARGE BLOCK OF CITY PROPERTY

In its report to the City Council on Monday the lands department of the City Hall will report sales for the week totalling close to $20,000. Of this figure $16,500 alone is the result of sales to one purchaser, Robert Bruce Wallace, a wealthy business man from Shanghai who, through the firm of Currey & Deakin, has completed arrangements for the purchase of a considerable list of city property. In the Wallace sale, which awaits only ratification by the council, are included several valuable pieces of property. One lies at the northwest corner of Douglas and Herald Streets, priced at $11,000; another is on Yates Street, between Vancouver and Cook, held at $3,750; and the third on View Street, between Vancouver and Cook, at $1,750.

MARITIME INQUIRY IS TO START SOON

Ottawa, July 8.—"The first public meeting of our body, appointed to investigate conditions in the Maritime Provinces, will be held in Halifax on Monday, July 19, at the latest," declared Sir Andrew Duncan, chairman of the Maritime Rights Commission, to-day at the concluding session of a conference in camera, with the other members of the commission.

EIGHT KILLED BY LANDSLIDE

Santiago, Chile, July 8.—A landslide from the mountain Arrayan smashed the dwelling of Pedro Alvarez and killed him, his wife, mother-in-law and five children at Valparaiso.

B.C. TO SPEND $4,000,000 ON RACE WAGERS IF PRESENT RATE OF TRACK BETTING CONTINUES

Followers of the racing game on British Columbia tracks are betting this season at the rate of over $100,000 a day, nearly $13,000 a day more than last year, or over $4,000,000 for the entire season, according to figures issued by the Taxation Department here covering the recent four-day race meet at Lansdowne Park, Vancouver.

Wagers at Lansdowne at the meet just ended totaled $416,949, these figures show. This is $51,087 more than the total wagers at the first four days of the opening meet of the 1925 season at Brighouse. The daily increase is thus $12,770, or just under fourteen per cent.

INCREASES GENERAL

Except on one day the Lansdowne wagers increased every day over those of last year at Brighouse, the latest figures show. On the first day of the meet the bets absorbed $119,185 as against $110,615 on the first day of the Brighouse meet last year. On the second day the figure was $74,003 as against $65,578 last year, on the third day $120,167, as compared with $68,979 and on the fourth day $103,594 as against $120,690.

Government revenue from the Lansdowne meet amounts to $20,349.

BIG BILL EXPECTED

Altogether there will be forty-one days of racing this season. If betting continues at its present rate wagers for the season will total over $4,000,000. The precise figure will be $4,275,717 if the Lansdowne figures apply to the other meets exactly.

In other words, British Columbians will invest about $7 per capita for every man, woman and child of the population in racing bets.

Canadian Rum Ship Is Seized by U.S.

Boston, July 8. — The Canadian schooner Sunner, which was anchored in Rum Row, between sixty and eighty miles from the Boston lightship, was seized to-day and brought into port. United States coastguard headquarters said the proceedings would be made a test case.

The Sunner carried 2,000 cases of alcohol and 500 cases of assorted liquors. Her manifest showed she had had an additional 500 cases of liquor when she sailed from Halifax for Cuba seven weeks ago.

Young Farmer Roughly Treated

Tekamah, Neb., July 8.—Beaten into insensibility, lashed to a log and set adrift at night in the turbulent waters of the Missouri River, William Deckert, a young Iowa farmer and former German army aviator, may live to face his assailants, as yet unknown.

Deckert was in the water more than twelve hours before he was rescued near Onawa, Iowa, by a neighboring farmer.

Unconscious for many hours after his rescue, Deckert was unable to furnish any clue as to the identity of his assailants, but from mumbled and incoherent utterances, physicians pieced together a fragmentary account of an attack by three men who waylaid him Monday night while he was homeward bound from Decatur, Nebraska.

SHRINERS VISIT SEATTLE

Seattle, July 8.—One hundred and eight Shriners of Islam Temple, San Francisco, who arrived here last night from a tour of Alaska, will be guests at a banquet to-night at the Chamber of Commerce and leave later on a special train for home.

Joseph B. Burr Died in Ladner

Ladner, B.C., July 8.—Joseph B. Burr, seventy-one, a resident of British Columbia for sixty-one years, and of Ladner for forty-five years, died yesterday.

A sister, Mrs. J. M. Cooper, resides in Victoria.

Bank Clearings Keep up Big Gain

Victoria bank clearings keep up their weekly gain of from twelve to twenty-five per cent. over the corresponding weeks of last year. Figures issued by the Victoria Clearing House at noon to-day show an increase of $332,364 for the week ending to-day as compared with the corresponding week last year.

The figures for the two weeks are:

1926	$2,868,850
1925	2,536,486

FIVE STATES WILL SEND CATTLE FOR PROVINCIAL SHOW

Keen Competition Promised at Willows Next Month

With cattle from five provinces in Canada entered and as many states of the United States keen competition in the livestock section is assured at the Fall Fair opening at the Willows August 16, the secretary, W. H. Mearns, announces.

Entries to date have been received from Ontario, Manitoba, Saskatchewan, Alberta, British Columbia, Washington, California, Oregon, Idaho and Utah. The cattle section of the fair promises to continue the increase in quality and number of exhibits which has been marked for several years past.

Demands for space in the fairground buildings indicate that long before the opening date every inch will be taken up. The whole space in the manufacturers building is taken and an added attraction there this year will be the West End Players, who will stage performances every night of the exhibition.

Professional photographers will have an exhibit this year in which the pioneer photographs of old time Victoria will be a feature. Amateur photographers will also have exhibits. Many of the finest pictures from collections of private owners on Vancouver Island will be shown in the picture section.

Colonel Foresees British-Russian War Over India

Calcutta, July 8.—War during the present generation is likely to occur over India if the Soviet Government continues its present policies with regard to that country, Col. M. Saunders, director of military operations of the British army in India, believes.

Col. Saunders, lecturing in defence of India, paid special attention to the Soviet menace. The main pressure by the Soviet Government upon India, he said, came from Afghanistan.

ADMIRAL OF U.S. FLEET AND STAFF ON CRUISER SEATTLE CITY GUESTS

Samuel S. Robison, Commander-in-Chief of the United States fleet, who arrived here yesterday afternoon aboard the U.S.S. Seattle, is shown in the centre of the above group. On his right is Rear-Admiral Lucius A. Bostwick, chief of staff, while on the left is Capt. Charles S. Freeman, commander, on bridge.

DATE OF FEDERAL ELECTION TO BE ANNOUNCED BEFORE SUNDAY

Ottawa, July 8 (Canadian Press)—Announcement of the date of the Federal general election, and possibly the names of the members of the new Meighen Cabinet, is expected by the end of this week.

Mr. Meighen, it is understood, has decided on the men to assume nearly all, if not all, the portfolios.

In the meantime meetings of the "Shadow Government" are being held daily. Routine business is being transacted, but no important vacancies are being filled or new appointment made.

Right Hon. Mackenzie King, Liberal leader, is dividing his time between his Summer home just outside this city and his office.

MANY PRESS CLAIMS

It is reported there has been no dearth of aspirants for office in the Ministry Mr. Meighen is forming. Many have offered to undertake Cabinet tasks.

It is stated Mr. Meighen has regarded the representation of Quebec Province as requiring his most careful consideration. Hon. E. L. Patenaude and Senator L'Esperance are mentioned as the two most likely selections from Quebec.

After Mr. Meighen has announced his Cabinet list and the new Ministers have been sworn in, the majority of them will leave for their constituencies to prepare for an election campaign which promises to be bitter. Mr. Meighen is to open his campaign in Ottawa July 16.

LIBERAL CAMPAIGN

Among the Liberals preparations for the campaign are under way. A number of the former Ministers have gone to their constituencies already. Among them are Hon. Ernest Lapointe and Hon. J. A. Robb.

Mr. Meighen's new Cabinet will include a number of his former ministers.

It seems probable Sir Henry Drayton again will be Minister of Finance, though Hume Cronyn of London, Ontario, is mentioned as a possibility.

Hon. S. F. Tolmie, Victoria, B.C., former Minister of Agriculture, is expected again to be at the head of that department.

Hon. H. H. Stevens probably will be Minister of Customs, Hon. R. B. Bennett, Minister of Justice; Hon. Hugh Guthrie, Minister of Defence, and Hon. R. J. Manion, Minister of Soldiers' Civil Re-establishment and Health. The Labor portfolio will likely go to Senator G. D. Robert-

(Concluded on page 2)

NATIVE SONS ARE MEETING IN VANCOUVER

Vancouver, July 8.—Fifty delegates to the annual convention of the Native Sons of Canada registered here this morning.

Mayor Louis D. Taylor welcomed the visitors to the city.

The convention will continue until Saturday.

OFFICERS FETED

At a private luncheon given at at the Empress Hotel to-day by George A. Bucklin and the United States consulate, Admiral Samuel S. Robison and visiting officers of the U.S.S. Seattle were given a rousing welcome. Hon. John Oliver, Premier, accompanied by Hon. J. D. MacLean, Minister of Finance, and Hon. E. D. Barrow, Minister of Agriculture, the only Cabinet ministers in town, attended on behalf of the Provincial Government. Mayor J. C. Pendray represented the city. Admiral Robison, Rear-Admiral Bostwick, Captain Charles Freeman and other leading officers of the visiting cruiser replied to toasts by brief addresses in which they stressed their delight at the warmth of their reception in the capital city of British Columbia.

KAMLOOPS ASKING RAIL RATE CHANGES

Present Charges on Freight Too High, Commission Told

Kamloops, July 8—Kamloops business men scored effectively when heard at the local sitting of the Railway Commission in the inquiry into the general equalization of freight rates throughout Canada this morning.

Kamloops has been unable to build up a distributing trade in spite of its ideal location in the very centre of the southern part of the Province and its situation on two railways and two rivers, leading merchants declared, because carload rates into Kamloops are excessively high and the distributing rates on the Canadian Pacific Railway are not as favorable as those granted to prairie distributing centres.

"The C.N.R. has no distributing point out of Kamloops," declared President Sjoquist of the Board of Trade.

"In the interests of accuracy, I may say the C.N.R. has filed distributing rates," said Alastair Fraser, K.C., counsel for the Canadian National.

"How is it you did not know that?" Commissioner Frank Oliver asked G. G. McGeer, K.C., British Columbia rate counsel.

INQUIRY OF BENEFIT

"I am told the local agent informed the business men here the C.N.R. had no distributing rates out of this city," explained Mr. McGeer. "That is something we get out of this inquiry, anyway."

Another bit of evidence disclosed the railways make from $200 to $350 profit on carloads of tomatoes shipped from the Kamloops cannery, representing profits to the railways of 100 to more than 500 per cent on prairie shipments, whereas the cannery considers itself lucky to make $20 to $25 a car.

A. B. KEITH DECLARES BYNG'S COURSE ERROR

Noted Authority Says Dissolution Wrongly Refused to Mackenzie King

Declares Canada is Thrown Back to Colonial Status Believed Outgrown

London, July 8 (Canadian Press Cable)—"Baron Byng, in refusing the dissolution of Parliament advised by Right Hon. Mackenzie King, has challenged effectively the doctrine of equality in status of the Dominions and the United Kingdom and has relegated Canada decisively to the colonial status, which we believed she had outgrown."

This statement is made by Professor Arthur Berriedale Keith, noted scholar and author of many books on relations of the countries within the Empire, in an article in The Manchester Guardian to-day.

"Lord Byng's action affects not only Canada," Prof. Keith continues, "for Canada is by constitutional law solemnly asserted in the Irish Treaty to be the model for the Irish Free State. Therefore, the Governor-General is now legally empowered and constitutionally capable of disregarding the advice of ministers. The matter then is one transcending Canadian policies."

Prof. Keith proceeds to say that if Canada has only the same status as the Australian or her own provinces, Lord Byng's action was entirely constitutional, "whether wise or not, we need not consider."

"That occasions may be imagined when the sovereign would have to disregard the advice of his ministers may be admitted, but that such occasion would ever arise in this country is most improbable," says Dr. Keith.

"The whole weight of Dominion precedents since the Imperial Conference in 1911, when the Dominions first appeared on equal terms with the United Kingdom, tells directly against Lord Byng's decision," Prof. Keith says.

He instances the action of Sir Munro Ferguson i.. Australia in 1914 in accepting the advice of the Pre-

(Concluded on page 2)

U.S. VOLUNTEERS TO JOIN IN PARIS EVENT

French Veterans to Protest Debt Plan; U.S. Men to Receive Wreath

Paris, July 8—United States Ambassador Myron T. Herrick is perturbed at the decision of the Association of American Volunteers in the French army to take part in a proposed demonstration here Sunday in opposition to ratification of the Washington debt settlement.

Under the present plans, the volunteers would be stationed before the Allan Seeger Monument in the Place d'Etats Unis, where they would receive a wreath from the French Veterans' Association during its march past.

WOULD EMBARRASS HIM

Mr. Herrick said to-day the posters announcing the parade were a direct slap at the United States and himself. Consequently, he feels that if his countrymen should take any part in the parade it would embarrass him officially.

Members of the volunteers, on the other hand, assert their acceptance of the wreath at the Seeger monument is the only way to take the anti-United States sting out of the demonstration.

A dispatch from Paris yesterday said:

Pressure was brought to bear on the Cabinet to-day to rescind its order forbidding the proposed manifestation by French war veterans next Sunday against the terms of the Washington debt agreement.

M. Hersenti, secretary of the Wounded Veterans' Association, declares the manifestation will be held regardless of the Government's interdiction.

PORTLAND DEATH

Portland, July 8.—Earl C. McFarland, collector of customs for the Portland district and nationally known flycaster and sportsman and author of the Oregon Boxing Bill, died here to-day.

EXECUTION IN CUBA

Santiago, July 8—Salvatore Aguilera was put to death by use of the garrotte here to-day for the murder of his aunt in March, 1924. It was the first execution in Cuba in twenty years.

T. H. LENNOX IN TORONTO

Toronto, July 8—Lieut.-Colonel T. Herbert Lennox, late M.P. for North York, Ontario, on his return from Ottawa to-day stated he would not be a member of the Meighen Cabinet. Asked if he would be a candidate again, Mr. Lennox said it would depend upon circumstances beyond his control.

POWERHOUSE MEN OF NEW YORK SUBWAYS PLAN TO JOIN GROUP ON STRIKE

Power Will Be Cut Off, Men Say, if Company Does Not Make Settlement Before Saturday Morning; Citizens Suffer Delays Which Leave No Doubt Strike in Progress

New York, July 8.—All the powerhouse employees of the Interborough Rapid Transit Company will join the striking motormen in New York City not later than Friday at midnight, it was announced to-day by E. P. Lavin, head of the strikers.

One elevated train operated by an emergency crew was stoned, but with the exception of that incident no serious acts of violence have been reported since the strike started Tuesday. Policemen continue to ride on every train as a matter of precaution.

AUTOS BUSY

New York, July 8—The strike of subway motormen and switchmen of the Interborough Rapid Transit Company here entered its third day to-day with company officials taking precautions against sabotage.

Interborough Company officials claimed the service yesterday showed great improvement, but there was no question in the minds of any residents of the metropolis that a strike was on. It was reflected in the automobile traffic to a marked degree.

"It seemed to me every automobile in the world was in Manhattan," remarked Deputy Police Inspector Coleman.

MILLIONS AFFECTED

Before the strike the Interborough lines were carrying about 3,400,000 persons daily. Thus a large part of the population of the Metropolitan is affected.

Yesterday the company said it had a total of 749 competent motormen and switchmen to operate the subway system, compared with 736 who operate it in normal times.

WANT DOLLAR AN HOUR

Te strikers are demanding wages of $1 an hour, a twenty per cent increase.

The subway forms a huge "H" beneath the surface of Manhattan Island and enables people normally to move quickly from any part of the island to any other as the result of high speed expresses and local service in the four-track tubes.

JURORS QUESTION AIMEE McPHERSON

California Evangelist Asked to Tell Her Abduction Story; New Figure in Case

Los Angeles, July 8.—Aimee Semple McPherson to-day was accorded her first opportunity to lay the story of her alleged abduction before the county grand jury here. Subpoenaed two days ago, the evangelist headed a list of several witnesses summoned by the inquisitors in an effort to thresh out the facts in a case that thus far has presented a maze of incongruities.

WHOLE STORY ASKED

The grand jurors indicated in public statements they would ask the religious leader to give them first-hand the entire story of her experience during her five-week absence, recounting in detail how she was kidnapped at Ocean Park, California, May 18, by two men and a woman and how she finally escaped from her captors and staggered across the desert into the Mexican border town of Agua Prieta, across the line from Douglas, Arizona.

It was indicated at the grand jury started the examination of its first witnesses that the inquiry would perhaps continue for two weeks.

TO TELL PUBLIC

The pastor was closeted with the investigating body for two hours, and was permitted an hour and a half recess before resuming her testimony in the afternoon. It was reported at the Hall of Justice that Mrs. McPherson had taken the oath of truth before starting her story, but refused to swear she would keep her testimony secret.

The evangelist emerged from the jury room apparently wholly at ease, in contrast to a decided nervousness she had manifested on entering the chamber.

MAN IDENTIFIED

Tucson, Ariz., July 8—H. D. Hallenbeck, a Los Angeles business man and Yuma rancher, who is known to be a member of the congregation of Mrs. Aimee McPherson, evangelist, was identified yesterday by Dave Bloom, president of the Tucson Retail Merchants' Association, as a man who purchased a hat in his store some time between June 15 and 20. The identification was made by

(Concluded on page 2)

WORLD TRAVELERS TO USE A SEAPLANE

L. Wells and E. S. Evans to Go From William Head to Seattle Monday

Vancouver, July 8—When the liner Empress of Asia reaches quarantine at William Head, near Victoria, in the early hours of Monday morning, every possible assistance will be given by the Canadian Pacific Steamship Company to Captain Linton Wells and Edward S. Evans, the encircling globe record-breakers, to enable them to set out without loss of time on the final link of their journey to New York.

Immediately the ship has been passed by the quarantine, customs and immigration officials, a boat will be in readiness to take the travelers to a seaplane which will be lying alongside in readiness to transport them to Seattle.

There Wells and Evans will board the aeroplane, piloted by Captain Holer Berry, former United States army pilot, for the exciting rush to New York. Captain Berry is already speeding across the continent to meet his compatriots and latest advices are that he will reach Omaha this evening.

FRANC IS DOWN TO 39.01 TO DOLLAR

Slumps on News Bank of France's Circulation Greatly Increased

Paris, July 8.—After a slight recovery from Tuesday's slump, the French franc to-day sagged heavily to a new low record of 39.01 to the dollar on news that a statement by the Bank of France would show an increase in circulation of nearly 1,000,000,000 francs.

Pessimism was also increased in financial circles by the attack on the Government yesterday in the Chamber of Deputies. Critics of Finance Minister Caillaux's plans for stabilization of the French exchange and for ratification of the United States debt accord has resulted in the feeling that serious difficulties are now ahead of the Government.

The normal exchange value of the franc years ago was 19.3 cents, or 5.18 to the dollar.

Taxicab Company Stockholders Will Lose $1,000,000

Chicago, July 8—A possible $1,000,000 loss to stockholders of moderate incomes was indicated to-day by investigators delving into the crash of the Premier Taxicab Company here.

A creditors' petition made the basis for a bankruptcy order yesterday placed the company's liabilities at $1,500,000 and the assets at $1,000,000, but a study of the firm's files led Samuel Howard, receiver, to the opinion that little more than $500,000 could be saved from the business. Even the meters of the upwards of 700 cabs listed as the chief assets were found to be heavily mortgaged.

VALUABLE RUM CARGO SEIZED

Boston, July 8.—The steamship Cretan, seized at a Boston dock last night, carried a cargo of liquor valued at more than $1,000,000, according to customs officers. It was said to be the largest and most valuable seizure ever made in this port.

VANCOUVER DEATH

Vancouver, July 8.—Joseph Curry, aged seventy-seven, for many years connected with the coal mines at Nanaimo as an engineer, died here to-day.

NEW MEMBERS INITIATED

The Canadian Daughters' League Assembly No. 5 held their regular business meeting, in the assembly rooms, View Street, on Tuesday evening. The membership drive being closed, Captains Mrs. Pearson and Mrs. Stinson brought in all applications for membership. Mrs. Pearson's team was declared the winner. Eight new members were initiated and a number will come in at the next meeting on August 3. Much credit is due each captain and their teams for their energetic endeavors during this drive. The assembly is carrying on for the first time during the Summer months, and are planning several interesting features, among which is a Canadian Daughters' picnic to be held at the Willows Beach on July 28 for Canadian Daughters, their families and friends. After the meeting Mrs. Pearson's team and all new members brought in during the drive were the guests of Mrs. Stinson and her team at a most delicious banquet. Mrs. Pearson expressed the appreciation of her team in a few well chosen words, which was responded to by Mrs. Stinson.

Darkened and smoke-stained ceilings may be cleaned by applying a layer of starch and water on a piece of flannel. Let this dry then brush off lightly with a clean brush.

Cancer

Take Our Herbal Remedy
Book on Skin Diseases, New Treatise on Chronic Diseases by Herbal Remedies, Pamphlets on Loss of Manhood and Diseases of Men, Booklet on Female Ills, and advice free by mail. Thirty years' experience. Without criticising or disparaging your local doctors, write us before losing hope. Treatment by mail our specialty. Phone Sey. 7545. Consultation Free
Eng. Herbal Dispensary Ltd.
1350 Davie, Vancouver, B.C.
B.C.'s Oldest Herbal Institution

to California

Shasta Limited

Swift, colorful, this luxuriously-appointed train daily over the scenic Shasta Route. See the Pacific Coast this way.

And ride in restful comfort. Enjoy the club car and observation lounge on this famous train. Meals in the diner are delicious, tastefully served—a rare treat. 3 other trains daily.

$58.80 roundtrip to San Francisco, good until Oct. 31. Proportionately low fares to many other points in California.

Southern Pacific Lines

B. C. Taylor, Gen. Agt. 314 Union St., Seattle
E. J. Hendry, Canadian Gen. Agt. 585 Granville St. Vancouver, B. C.

McKinnon's Price

WEEK-END CASH SPECIALS

PRESERVING APRICOTS, finest quality. Very special, a crate $1.63

Delivered with other goods only

B.C. PURE CANE SUGAR, 20 lbs. $1.39
FIVE ROSES FLOUR, 49-lb. sack $2.59
KELLOG'S CORN FLAKES, a packet ..... 11¢
FELS NAPTHA SOAP, a carton (10 cakes) ..... 73¢
CHOICE ALBERTA CREAMERY BUTTER, a lb. ..... 41¢
3 lbs. $1.20
SHREDDED WHEAT, 2 packets ..... 25¢

709 Pandora Just Off Douglas Phone 1903

REAL SLIPPER BARGAIN

Women's Patent 1-Strap Slipper, low heels, sizes 3 to 7. So light and cool. Special at $2.50

OLD COUNTRY SHOE STORE
635-637 Johnson Street

IS YOURS A SHABBY BATHROOM?

How about touching it up a bit with some good paint and enamel, or we'll do it for you. We do all kinds of painting and decorating—little jobs, big jobs, any kind of a job.

HARKNESS & SON
PAINTERS PAPERHANGERS DECORATORS
Phone 4746 Pandora at Quadra

DINNER'S ALL COOKED
And Mother's Fresh and Rested

When you have a modern gas range in your kitchen, with oven heat control, there's nothing to do but put the meal in the oven and forget about it till time to set the table.

THE OVEN HEAT REGULATOR

looks after the cooking and relieves mother of all the hard work. Come to our showrooms and see for yourself how the oven regulates itself.

GAS DEPARTMENT

B. C. ELECTRIC
DOUGLAS STREET LANGLEY STREET

CANADIAN EXPORT TRADE IS JUMPING

Report Received by Victoria Chamber Tells of Great Expansion

Based on 1918 Prices Last Year Would Have Been the Greatest in History

If the prices of 1918 had prevailed in 1926 Canada's fiscal year 1925-26 just closed would have been the greatest in history for its export trade, a report received by the Victoria Chamber of Commerce from the Department of Trade and Commerce states.

Quoting W. McL. Clark, Director of Commercial Intelligence Service, the report says that despite stiffening competition in the world's markets of economic dislocation, and of currencies detached from their moorings, the year just closed has witnessed a great expansion in Canadian exports. Although their actual value of $1,328,000,000 for the twelve months just ended does not quite reach the dollar value attained during the zenithal year of 1918 when they were $258,000,000 higher, yet had the same prices prevailed now as then, the 1926 export trade would have been the largest in history.

CONSOLIDATED

The amazing feature is, the report continues, that the slump period which came as the aftermath of war has been so rapidly overcome and Canada's position has soon been consolidated and that an adverse trade balance of $30,000,000 in 1921 has, in the brief space of five years, been converted into a favorable visible trade balance of $401,000,000.

One of the most striking features of Canada's export trade within recent years has been its increasing foreign ramifications. As recently as 1910 sixty-nine countries were buying Canadian products with Empire countries purchasing 55½ of Canada's foreign offerings. Last year Canada sold to 110 countries with purchases by Empire countries registering 44.4 per cent. of the total.

REV. PASCOE GOARD CORDIALLY GREETED

Tells of Increasing Interest in British-Israel in Old Country

The arrival of the Rev. W. Pascoe Goard from the headquarters of the British Israel World Federation, London, England, was the occasion of a largely attended meeting at the King's Hall, last night. Opening his address he brought news of the increasing interest in the subject of British Israel in Great Britain, big audiences assembling in every town to hear speakers on the subject. Similar interest was evidenced in all the Dominions and the United States, the speaker said.

He then went on to his subject for the evening on "The Statesmanship of Jesus," showing that Christ's work in heaven now was not only that of priestly intercession, but also of kingly administration. By the covenanted promises which He ratified by His own death on the cross, the nation of the House of Israel is His own Kingdom over which He rules. His law should be the law of His people. This would revolutionize the politics of to-day. God has guaranteed peace within the sphere of His righteous government, and when the kingdoms of this world become the kingdom of the Lord there will be world-wide peace. Mr. Goard will be in the city for the rest of the week and will lecture to-night on present events in the Light of Prophecy.

Famous Eczema Remedy
AN OLD CHINESE FORMULA
Thousands praise this famous remedy. Proved for centuries a sure relief for Eczema, Itch, etc. For external use only.
On Sale Only at
1501 GOVERNMENT STREET

Loyal Order of Moose

A big drive is now on for five hundred members. A saving of ten dollars can be effected by joining now.
W. F. H. THOMPSON, District Supervisor.
2124 Chambers Street Phone 1197R.

ANNOUNCEMENTS

If you want good butter ask your grocer for Hollybrook creamery. Quality guaranteed. ***

Centennial Church To-night—Dr. Hill speaks. Subject, "Worldly Theories versus Christian Certainties." ***

We are now in our new store
1316 DOUGLAS ST.
Two Doors down from "The Beehive"
THORNE SHOE SHOPPE

PHONE 3309
Pentown DYE WORKS
VALETERIA SERVICE Victoria, B.C. Cor. Fort and Quadra sts.

HAVE NEW LIFE IN YOUR RADIO TUBES
Radio Tubes revived by the latest system. 50c each
Western Canada Radio Supply Limited
642 Fort Street Phone 1949
Opposite Terry's

CHARTERED BY KIWANIS CLUB FOR SEATTLE EXCURSION

Ss. PRINCESS VICTORIA

When the Princess Victoria steams out of this port bright and early on the morning of July 14 she will carry 1,000 Victorians for a day's jolly outing in Seattle under the auspices of the Victoria Kiwanis Club, which is arranging the excursion. With Seattle at the height of its great tourist season, the heaviest on record, and thronged with thousands of visitors from all over the continent, the trip will offer Victorians many and varied attractions. Always a popular holiday resort for Victoria people, the bustling Sound City will be doubly attractive at this time of the year.

Arrangements completed by the Kiwanis Club assure the excursionists a full day's enjoyment. So that they may have as long a time in Seattle as possible the Princess Victoria will leave the Belleville Street docks at 8.30 in the morning and, after reaching Seattle, will remain there until 6 in the evening. This will bring the holiday-makers back to Victoria well before midnight. The return trip will be a delightful feature of the excursion. With glorious Summer weather prevailing, the Princess Victoria will sail up from Puget Sound in moonlight.

Tickets for the excursion are selling fast. Those wishing to join the excursion are advised to secure their tickets immediately at the C.P.R. ticket office, Government Street.

Leading members of the Kiwanis Club are arranging the excursion, the committee in charge being composed of: A. E. Humphries, chairman; L. Griffiths, A. Stewart, W. Revercomb, J. McIntosh, H. Diggon and C. W. Stocker.

DATE OF FEDERAL ELECTION TO BE ANNOUNCED BEFORE SUNDAY

(Continued from page 1)

son, who formerly administered that department. Hon. W. A. Black, is said to be the choice for Minister of Marine, while it is suggested J. D. Chaplin, late member for Lincoln, Ontario, will get the portfolio of Trade and Commerce, and that E. D. Ryckman, Toronto, will become Solicitor-General.

NICHOLSON IN LINE

If Sir Henry Drayton should not become Minister of Finance, he would take Railways and Canals, but if he should take his old portfolio, G. B. Nicholson, Algoma, Ontario, may take over the Railway Department.

It is suggested the Departments of Public Works and Postoffice may go to Quebec province representatives. The immigration portfolio is uncertain, although the name of Hon. Robert Rogers is mentioned in connection with it.

Prince Albert, Sask., July 8.—Announcement was made from Liberal headquarters here to-day that Right Hon. Mackenzie King would accept renomination for the Prince Albert constituency if it should be offered to him at the forthcoming Liberal nominating convention.

B.C. ACTIVITIES

Vancouver, July 8—Indications are that the remainder of the present month will be a time of feverish activities in both the Liberal and Conservative camps in British Columbia in preparation for the Federal general election campaign which is unofficially scheduled to get under way early in August.

Liberals of British Columbia are concentrating their efforts on making the meeting of the provincial executive on July 26 the largest and most representative gathering of party workers ever held in the Province. Mrs. Mary Ellen Smith, M.P.P., president of the British Columbia Liberal Association, states Premier Oliver and the other members of the Provincial Cabinet will be present, in addition to all the Vancouver City members. Every constituency will be represented, and it is expected a large proportion of the Liberal members will attend. Others who have signified their intention of being present are Hon. J. H. King, former Federal Minister of Public Works, Hon. Charles Stewart, former Minister of the Interior, and J. C. Turgeon, organizer of the Liberal Party in British Columbia.

While the big meeting was called originally to discuss provincial politics, it appears probable Federal affairs and plans for the approaching general election will predominate at the gathering.

TAX CUTS WELCOMED

Kirkton, Ont., July 8.—Hon. J. G. Gardiner, Premier of Saskatchewan, who has been visiting his old home near here for the past month, declared to-day there was "no rift in the Liberal ranks in Saskatchewan."

"The tariff changes in the last budget are a source of great strength to the Liberals in the West," he added.

QUEBEC SITUATION

Montreal, July 8.—There has been little activity manifested in Quebec by political leaders so far, although preparations for a protracted and perhaps bitter Federal general election campaign are steadily going forward.

R. S. White, late Conservative member for Mount Royal, has denied he would withdraw in favor of Hon. E. L. Patenaude. Mr. White stated he contemplated offering himself for re-election.

Le Devoir, the journal directed by Henri Bourassa, gives prominence to a report that Sir Robert Borden has been invited to enter the new Meighen Cabinet.

UNCERTAINTY VOICED

Cabinet makers are busy and generally the question of Quebec's representation is being widely canvassed. Mr. Patenaude, Hon. R. Monty, Hon. Andre Rauteux and Sir George Perley are mentioned as ministerial possibilities and there is much speculation as to where, outside of Sir George Perley, in Argenteuil, the others will be elected.

J. H. Fortier, past president of the Canadian Manufacturers' Association, is mentioned in Quebec City as a possible Conservative standard-bearer.

MISS MACPHAIL'S VIEWS

Orangeville, Ont., July 8.—Speaking at a gathering of United Farmers of Ontario near Camilla last night, Miss Agnes MacPhail, who sat in the late House of Commons as Progressive member for Southeast Grey, Ontario, told of the work done by her party during the past session at Ottawa. She said the small Progressive group had held the balance of power and as the Liberals' offer for co-operation was the better, they had joined forces with that party, though on a strictly co-operative legislative basis.

She thought the Senate was useless and said it would be better to cease making appointments to that body and allow it to become extinct when the present senators died.

RETURNS TO DAWSON

Vancouver, July 8—George Black, late Conservative M.P. for the Yukon, who is now in Vancouver, will leave for Dawson on Saturday. He arrived in Vancouver from Ottawa yesterday.

Ottawa, July 8.—Premier Rhodes of Nova Scotia is in Ottawa and is understood to have been in conference with Premier Meighen. Premier Rhodes' name is mentioned as a possible member of the new Meighen Cabinet.

JURORS QUESTION AIMEE McPHERSON

(Continued from page 1)

means of a group photograph in which Hallenbeck appears in company with Mrs. McPherson and numerous other men and women.

The identification was made more complete by S. S. Franco, an employee of the store who sold the hat.

PHOTOGRAPH USED

Bloom was handed a photograph by newspapermen with the question: "Have you ever seen any of these men?" He answered without hesitation: 'Yes, we sold a hat to this man some time between June 15 and 20." He pointed to the photograph of Hallenbeck.

Despite the claim by Hallenbeck in an interview with coast newspapermen to the effect that he had been on his ranch during the first week following Mrs. McPherson's disappearance, and that he had spent the rest of June in Los Angeles, local authorities are making every effort to establish his presence in Tuscon shortly before the reappearance of the evangelist.

MAN WAS SEEN

O. E. Pape, who made a statement Tuesday that he had seen the evangelist in Agua Prieta, Mexico, on the Sunday before her reappearance, also declared a man who resembled Hallenbeck was with her at the time of his seeing her, but he was not positive in his identification of Hallenbeck.

Bloom said he was positive in his identification of Hallenbeck as the man who had purchased a Panama hat in his store.

O. E. Pape and Dr. J. V. Cogan, who made the statement Tuesday that they had seen Mrs. McPherson in Agua Prieta made a correction in the date to-day, stating a check on passports which they carried at the time showed the date to be June 20 instead of June 18 as they stated in their first interview. They declared that in making their initial statement, they took the date from a calendar but failed to notice they were looking at a July number instead of June. Both dates fell on Sunday.

A. B. KEITH DECLARES BYNG'S COURSE ERROR

(Continued from page 1)

mier against the objections of the Opposition.

"The practice in South Africa and New Zealand since 1911 is entirely in accord with British usage," he says.

"It is a matter for serious regret that Lord Byng should have ignored the new status of the Dominions as co-equal members of the British Commonwealth of Nations."

IRISH FREE STATE

London, July 8.—Dealing with the constitutional problem raised by the action of Governor-General Byng in Canada, the Irish correspondent of The Westminster Gazette says the question is bound to crop up at the Imperial Conference in October, as several ministers of the Irish Free State have declared in the Dail they intend to discuss the question of Governor-Generals at the next gathering of the representatives of Dominions in London.

Ernest Blythe, Irish Finance Minister, recently stated it had been definitely established that the Governor-General of the Irish Free State in future would always be one of its own people.

HOTEL LOBBY GOSSIP

FROM JAPANESE EMPEROR'S COURT

One of the important figures behind the scenes in the conduct of the court of the Emperor of Japan is in Victoria to-day. He is Viscount Matsudairia of the Imperial Household, Tokio, one of the highest ranking nobles of his country.

The Viscount is spending a couple of days at the Empress Hotel on his way back to assume his duties at the court of the Japanese Emperor, after spending nearly a year in London, where he was in touch with the British higher circles. His visit to London and his return home, will have carried him around the world as he came through the Suez Canal and Mediterranean and is now making the last half lap through Canada and across the Pacific ocean. He will sail from here for Japan on the President Jackson this week.

COMES FROM TEA COUNTRY

Another traveler from afar who is here to-day is the Rev. H. P. Napier-Clavering, for years with the Trinity Missionary College in Kandy, and the nchaplain to a number of British planters. He has been visiting in New Zealand and from here will go to stay with his nephew at Alberta. Tea and rubber industries are making good money in Ceylon, particularly tea, Mr. Napier-Clavering said. He explained that Ceylon tea has gone to the fore in the world markets because of the efficient grading system put in force there.

NAVAL OFFICERS MEET WIVES HERE

A number of naval officers from the U.S.S. Seattle are staying at down town and beach hotels with their wives, some of whom have come all the way from Washington, D.C., to meet their husbands here. Among these is Mrs. L. A. Bostwick, who crossed the continent from the capital and has joined Rear-Admiral L. A. Bostwick at the Empress Hotel.

MAINLANDERS HERE

Hugh Dalton of the Vancouver Board of Trade is over to-day. He has with him at the Empress Hotel S. B. Brown of Toronto.

Another Vancouver business executive here to-day is R. J. Kenmuir of the Union Oil Company, who is looking over the work on the new plant of the Union Oil being completed on the Songhees Industrial Reserve. Mrs. Kenmuir is with him at the Empress Hotel.

E. A. Haggen, the mining engineer and authority of Vancouver, is here to-day for consultation with officials before setting out on mineral examination work this season.

Among the other Vancouver people in Victoria are Mr. and Mrs. F. L. Smith, who are at the Empress Hotel; Mr. and Mrs. Earl Lacey, Mr. and Mrs. J. S. Smith, Mr. and Mrs. Mertson and family, Mr. and Mrs. George D. Jameson, Mrs. Trenberth, Mrs. George W. Currier, Miss Shields, W. H. Caleland, Mr. and Mrs. J. Lankhorn, Mr. and Mrs. G. W. Elliott; Mrs. J. Hoffmeister and her daughter, and W. N. Kelly, who is accompanied by his wife, all at the Dominion Hotel; Mr. and Mrs. L. L. Found, Mrs. F. E. Smith, Mr. and Mrs. H. B. Blair, Mr. and Mrs. C. A. Webb, and Miss Mae Marsh, who are at the Hotel Strathcona.

FROM PRAIRIES

Included in the midsummer contingent of Prairie visitors are Mr. and Mrs. Brockie, Paul and Jack Brockie of Edmonton, F. H. Hurlburt of North Battleford, Sask., Mr. and Mrs. G. Rogers of Winnipeg, Mr. and Mrs. E. T. Love of Edmonton, H. G. Nolan of Calgary, Mr. and Mrs. Pardee of Edmonton, who are at the Empress Hotel; Miss D. White of North Battleford, Sask., Mrs. W. J. Rorke of Dodsland, Sask., Mr. and Mrs. Peter Robertson of Treherne, Man., A. W. Hood of Duncan, Alta., Mr. and Mrs. Marlow of Granam, Alta., who are at the Dominion Hotel; R. P. Laurie of Prince Albert, Mr. and Mrs. W. Shelton of Kemnay, Man., Mr. and Mrs. John Rigby of Calgary, Charles Nix, Miss L. Nix, Mr. and Mrs. C. A. Frand and daughter of Winnipeg, C. A. Saunders of Medicine Hat, E. Elliott Dryadale of Calgary, who are at the Hotel Strathcona.

Mrs. T. L. Gilbert and A. Gilbert of Yorkton, Sask., and Mrs. F. W. Gilbert of Vancouver, make up a Summer party at the Hotel Strathcona.

ISLAND PEOPLE IN TOWN

Commander and Mrs. H. Lewis of Port Washington are in Victoria today at the Hotel Strathcona. Other Island people in town are George Hemingson, the timber man of Lake Cowichan, and John Cork of Lake Cowichan, at the Dominion Hotel; Miss C. Fondee and J. Drause of Qualicum Beach, at the Hotel Strathcont.

H. W. Laker is down from Cranbrook, B.C., and is at the Dominion Hotel.

Vessels Call to Discharge Lumber

Ss. Munwood of the Munson-McCormick Steamship Line arrived at the Ogden Point docks early this morning to discharge part of her lumber cargo. The freighter loaded 500 tons of coal at Nanaimo, and after getting this under her hatches it was found the vessel was loaded over her capacity, so she put in here to put off a small part of her lumber. The Munwood is en route to Cuba.

INTER-CLUB TENNIS ON ELKS' COURTS

Home Players Beat St. Paul's Nine Games to Three

In an enjoyable inter-club tennis tournament held at the Elks' Swimming Club at the Gorge between the Elks and the St. Paul's Tennis Club, the Elks won by nine matches to three. The following are the individual scores of each match, the Elks being named first in each case.

Mrs. Thomas and Miss Thomas won from the Misses K. and H. Parkinson, 6-0, 6-0.

Misses Green and Huddleston won from Misses K. Parkinson and Chantrey, 6-2, 3-6, 6-1.

Mrs. Wyndham and Miss Laurison lost to the Misses K. Parkinson and Chantrey, 6-1, 6-2.

Stock and Rumsby won from Lockley and Foy, 6-2, 6-3.

Peden and Parnell won from Porter and Hay, 5-6, 6-4, 6-2.

Turner and Stock lost to Jones and Porter, 8-4, 6-3.

Miss Thomas and Rumsby won from Miss H. Parkinson and Warder, 6-2, 6-2.

Mrs. Thomas and Stock won from Miss K. Parkinson and Porter, 6-5, 6-2.

Miss Green and Peden won from Miss Tindell and Warder, 6-2, 6-2.

Miss Huddleston and Parnell lost to Miss H. Parkinson and Lockley, 6-4, 6-1.

Miss Laurison and Turner won from Miss Tindell and Hay, 6-3, 6-4.

Mrs. Wyndham and Rumsby won from Miss Chantrey and Foy, 4-6, 6-1, 6-1.

The best of three sets were played, but on account of shortness of time only short sets were played.

During the afternoon tea was served in the clubhouse by the Misses Thomas, Huddleston, Green and Laurison. After the tournament the two clubs retired to the clubhouse where an informal party and dance was held.

MISS HEWLINGS IS NEW SCHOOL CHIEF

Will be Principal of Esquimalt High School, Trustees Decide

Miss G. N. Hewlings, for the past five years a teacher on the staff of the Esquimalt High School, has been appointed principal of that institution, and will take over her duties when the classes open in the new school building at the Fall term's commencement. At a special meeting of the Esquimalt School Board held last night, Miss Hewlings' name was put forward and accepted by unanimous vote of the trustees.

The appointment of Miss Hewlings creates a vacancy on the staff and the position will be advertised. Applications for the post will be received by the board following the placing of the advertisement.

TO STUDY REPORTS

To investigate the progress of pupils who have been attending the high school for the past several terms, a special meeting of the board will be called, it was decided last night. Reports of the students' work for the past year will then be gone into and their records checked.

With the opening of the new high school Esquimalt looks for an increased attendance at its institution and a high standard of efficiency on the part of the pupils and the staff will be maintained, it is hoped. The school's record of the past is a good one but the board hopes to see it bettered considerably in the future.

Miss Hewlings has been chosen on account of her executive ability and brilliance as a teacher. She is considered one of the best instructresses that the high school has ever possessed.

J. P. McCONNELL OF TORONTO DIED TO-DAY

Founded Vancouver Sunset; Was Editor of Vancouver Daily Sun

Toronto, July 8—J. P. McConnell of the advertising firm of McConnell & Ferguson Limited, Toronto, died here to-day after a critical operation.

Mr. McConnell was born in Lucknow, Ont., fifty-two years ago. Before entering the advertising business he was prominent throughout Canada in the newspaper business. After receiving his early training on The Toronto Saturday Night, he went west to the Pacific Coast, where he founded the old Vancouver Sunset.

Later Mr. McConnell was editor of The Vancouver Sun and was connected with various other newspapers in Western and Eastern Canada.

Mr. McConnell leaves a widow and three small children.

The funeral will take place Saturday.

Labor Troubles in Antwerp Delay Ss. Canadian Seigneur

Labor troubles in the port of Antwerp have delayed the C.G.M.M. freighter Canadian Seigneur. Waterfront workers of the Belgian seaport are on strike, and all vessels are tied up in the port. The Seigneur was scheduled to sail from there on July 3, but will not be able to clear for several days, it is reported. Word of the strike and delay has been received at the company offices by cable.

The Seigneur is to load a full cargo at Antwerp for Victoria, Vancouver and Pacific coast ports.

Two of the C.G.M.M. ships passed the Panama Canal on July 4 homebound. They were Ss. Canadian Winner from Antwerp, and Ss. Canadian Prospector from Montreal. The ships will come up coast together and are expected to arrive here July 21.

McKINLEY AND JACKSON DOCK HERE TO-MORROW

Former Will Arrive at William Head at Noon; Jackson Taking Out Good List

Inbound from the Orient the Admiral-Oriental liner President McKinley, Capt. Lustie will arrive at the William Head quarantine station to-morrow at noon. She will berth at Pier 2 about 1.30 o'clock.

For Victoria the McKinley has 200 tons of general cargo, while twenty-five passengers will disembark here.

Among the passengers departing to-morrow afternoon aboard the Admiral-Oriental Line steamship President Jackson, Capt. Griffith, will be Senator Sergio Osmena, of the Upper House of the Philippine Legislature, who is returning to the Islands after several months spent in Washington, D.C. He is accompanied by Judge E. Sentos of Manila. The President Jackson will arrive here about 4 o'clock from Seattle, departing again at 5.30 o'clock.

Among the other outbound passengers on the President Jackson will be: Col. H. L. Stimson, United States Marine Corps, en route to the Orient to assume command of that military branch overseas; Viscount K. Matsudaira, a Japanese diplomat returning to Tokio after a mission to England; I. Miyazaki of the Seattle staff of Suzuka and Company; E. A. Gilmore, vice-governor of the Philippine Islands, William B. Oliver, a merchant of Shanghai; A. E. Converse, a construction engineer of Cleveland, and Miss Helen Gomez, a scion of the wealthy Gomez family of Hongkong, China.

ROTARIANS HEAR CONVENTION DATA

Members Provide Thirty-five Lads With Holiday at Beaver Lake

The proceedings of the Denver Convention of International Rotary were sketched by Rotarian T. McConnell, official delegate from Victoria, at to-day's luncheon of the Rotary Club at the Empress Hotel.

The arrangements for the convention were excellently managed, all items on the week's programme being timed to the minute. The convention hall seated 16,000 people. As a convention feature a great pageant with 2,000 players was staged on the opening day at the Stadium, which seated over 30,000 persons.

King Albert of Belgium, who is a Rotarian, sent a telegram of good wishes on the first day of the convention. Mr. McConnell sketched a number of the principal addresses, and will continue his summary at next week's luncheon.

BOYS GET VACATION

Rotarians attending the luncheon subscribed sufficient funds to give thirty-five lads a week's holiday at the Beaver Lake camp of the Y.M.C.A.

An unusually large list of visiting Rotarians attended the luncheon and were introduced by Past President Clifford Denham.

LANGFORD

Langford, July 8.—Mr. and Mrs. Walter Luney from North Hampshire Road are out at their Summer bungalow, "Happyholme," on the shore of Langford Lake.

Mr. and Mrs. C. B. Hill-Tout and family have returned from their camping expedition to their home on Linden Avenue, Victoria.

Mr. and Mrs. C. Wenger and family of Victoria are spending the Summer vacation at their lake bungalow on the Island Highway, Langford Lake.

Miss M. Arnold and Miss B. Shakespeare from Vancouver are the guests of Mrs. Walter Luney, "Happyholme," Langford Lake.

Two classes of the Langford Sunday School, the Busy Bees and Bluebirds, through the kindness of their teachers, had a delightful picnic today at Shoal Bay, afterwards visiting the Gonzales Observatory.

Mrs. Ernest Eve of Leigh Road, Langford Lake, entertained a number of High School friends of her daughter's, Ivan, at a delightful little informal dance last week. From the veranda, which was gaily decorated with Japanese lanterns, the view of the lake by moonlight called forth many expressions of admiration from the visitors. Delicious refreshments were served by the hostess at the close of a delightful evening.

Late Tennis Results

Late results in the lawn tennis tournament at the Victoria Club was as follows.

Men's Doubles

Langlie and Quilliam, Seattle, beat G. and J. Cunningham, Victoria, 6-2, 6-2.

Baines and Holmes, Winnipeg, beat Hosberger and Clyne, 4-6, 6-2, 6-3.

Mixed Doubles

Miss Campbell and Gordon, Victoria, beat Mrs. Verley and Anetta, Victoria, 6-4, 6-4.

Ladies' Singles

Mrs. Leacham, San Francisco, beat Miss Gillespie, Vancouver, 6-8, 6-2, 6-3.

Miss Brunm, San Francisco, beat Mrs. Lane, Nanaimo, 6-3, 6-3.

Ladies' Doubles

Miss Seager and Miss Tatlow beat Mrs. Muir and Mrs. Mills, Vancouver, 6-3, 6-1.

Mrs. Bourque and Mrs. Fraser, Edmonton, beat Misses H. and R. Richards, Victoria, 6-1, 6-3.

NEW ANTI-LIQUOR WAR

Washington, July 8.—The Government is having great success locating illicit stills by taking photographs from aeroplanes, enlarging them and putting them under a magnifying glass.

SOLD AT HARDWARE STORES AND PAINT DEALERS

SATIN-GLO

A BAPCO PRODUCT

9 Artistic Colors for Walls, Ceilings, Furniture, Woodwork or Wickerwork

Guaranteed Washable

BRITISH AMERICA PAINT CO. LIMITED

Floods in Mexico Now Subsiding

Mexico City, July 8. — Floods in Mexico brought hundreds of Indians to the sacred shrine of Guadeloupe, where they knelt in water, waist deep, to pray to the ancient Rain God of the Aztecs and to the Christian God to preserve them from disaster.

To-day the flood waters that threatened to isolate the capital and that caused tremendous damage in the valley of Mexico were subsiding.

Railroad service was still greatly disrupted.

NOTICE TO OUR SUBSCRIBERS

We deliver The Victoria Times to all Summer camps. Phone in your change of address and prompt service will be given. Circulation phone 3345. •••

Winchester

A Mild, Blended Cigarette

CUT RATE DRUGS

Our slogan for seventeen years may be imitated, but in reality the imitators are co-operating with the Drug Combine to stop the cutting of prices. We are determined to fight fixing of prices. Our policy is QUALITY, SERVICE and SAVING.

FRIDAY and SATURDAY SPECIALS

.75 Bovril, 4 oz.	.58
.50 Mellin's Food	.39
.60 Wyeth's Sage and Sulphur	.47
.50 Dr. Chase's Nerve Food	.36
.60 Dr. Chase's Ointment	.37
1.25 Eno's Fruit Salts	.98
.50 Mum	.23
.75 Kotex	.46
5.00 Marlatt's Treatment for gall stones	3.49
1.20 Pyorrhocide Tooth Powder	.73
.35 Freezone	.21
.60 Ambidex Nail Scrub	.43
.25 Nail Scrub	.14
2.25 Phospherine	1.52
.25 Dr. Miles's Liver Pills	.18
.50 Glycerine and Rose Water, 8 oz.	.27
.15 Moth Balls, 2 lbs. for	.14
.25 Dr. Reid's Foot Ease	.16
3.50 Razor Strop	2.15
.35 Lady Mary Talcum	.24
.65 El Estado Lemon Cream	.39
.15 Maxine Elliott Soap, 2 for	.19
.25 Renaud's French Perfume	.17
.10 Melapaco Picnic Cups, per dozen	.06
.10 Epsom Salts, 5 lbs. for	.25
1.25 Thermos Kits	.63
1.25 Thermos Bottles	.79
.40 French Castile Soap	.24
.10 Fairy Soap, 2 for	.14
1.25 Dr. Leonhardt Hem-roids	.77
.50 Gem Blades	.36
.50 Ever Ready Blades	.33
.99 Gem Shaving Cabinet	.77
See Display in All Our Twelve Stores	
.15 Lux, 2 for	.21
2.00 Shaving Brush	1.19
.75 Watson's Tonic Stout	.46
.25 Benzo Almond Cream	.16
.35 Lysol Shaving Cream	.19
1.00 Glover's Imperial Mange Remedy	.59
1.00 Creme Simon	.53
.35 Daggett & Ramsdell's Cold Cream	.23
.60 Daggett & Ramsdell's Cold Cream	.44
.75 Renaud's French Talcum	.39
.50 Glostora	.33
.60 Anzora Cream	.36
.60 Anzora Viola	.36
.60 Forhan's Tooth Paste	.36
.50 Mag-lac Tooth Paste	.39
CANDY SPECIAL	
.60 Banquet Chocolates, per 1-lb carton	.32
.05 Chiclets, Black Jack and Dentyne Gum, 3 for	.10
.05 Pascall's Brazil, Nouget, Neapolitan Ice, Lemon Cokernut Ice, Toasted Cokernut Bars, 3 for	.10
SPECIAL	
.20 Bathing Caps	.13
.25 Bathing Caps	.17
.50 Bathing Caps	.32
1.10 Bathing Caps	.67

NuGloss PHOTO FINISH

NUGLOSS PHOTO FINISHING

Produced in our own Photo Finishing Department is the delight of amateur photographers. Compare our prices with others and note the QUALITY, SERVICE and SAVING.

FREE PHOTO DEVELOPING

All Ansco films purchased at any of our Twelve Stores Friday and Saturday will be developed free.

MAIL ORDERS

Receive our prompt attention, shipped same day as received. Enclose sufficient money for postage, any balance will be refunded.

TELEPHONE YOUR WANTS

PREVENT FOREST FIRES—IT PAYS

Vancouver Drug Co. Ltd.

12 ORIGINAL CUT RATE DRUGGISTS 12

STORES VANCOUVER, VICTORIA AND NEW WESTMINSTER STORES

FORT AND DOUGLAS STS., PHONE 7406

Vancouver Island News

DUNCAN BOARD WILL PROTEST ON RATES

City Suffering Through New Ruling, Speakers Complain

Duncan Board of Trade at a special meeting called by the president, S. R. Kirkham, has lodged a protest against the action of the railway company in issuing instructions to their local agent to discontinue the granting of the Class B commodity rates in so far as Duncan was concerned, and substituting higher charges to the great disadvantage of the citizens here.

The president quoted figures to show the great increase in rates in a large number of commodities, brought about by the new orders. In the case of automobiles, the rate from points east of Winnipeg was $4.80 per 100 pounds to Victoria. This rate would not be affected, but in the case of Duncan, the rate had been increased from $5.15 to $5.65. In the case of certain grades of clothing the Victoria rate would remain at $3.45, while the rate to Duncan was advanced from $3.90 to $5.65. Freight charges on a large number of other commodities showed equally startling increases for Duncan and other non-competitive points. The president reported that he had been asked by the company to defer any action at present to bring the matter before the Railway Commissioners. This request he had positively refused, and this meeting had been called in consequence.

After a short discussion, it was resolved on motion of Thomas Pitt, seconded by W. L. B. Young, that the board protest to Divisional Freight Superintendent Plow of Vancouver, and Assistant Superintendent Gardiner of Victoria, against the recently issued order, and that they be notified that the board will take steps to bring the matter before the sitting of the Railway Commissioners in Victoria next week, unless the order is rescinded by today.

In the event of an unfavorable reply being received by the board, the president, vice-president and secretary will constitute a committee to take such action as the circumstances may warrant. Mr. Young suggested that the aid of Premier Oliver be solicited to help in the fight before the commission. He pointed out the great cost to the people of the Province's fight against discriminatory freight rates, and suggested that the services of Mr. McGeer should be available to the board in making a fight for fair treatment. It is understood that the committee will take action along the lines suggested by Mr. Young.

Duncan, July 8—The regular monthly meeting of the Cowichan Post of the Canadian Legion was held on Monday, tre president, Comrade J. H. Frank in the chair. Comrade J. E. Stilwell was elected trustee for three years Comrade D. Groves for two years and Comrade R. T. Barry for one year. Comrades Sargant, Smythe, Burroughs, Gibbs and Allcorn were appointed a committee to draw up the by-laws to govern the local branch.

A dance will be held in the Agricultural Hall, Duncan, on Labor Day, also a Canadian Legion picnic, Comrade Wilmott will appoint a dance committee, Comrades Castle, Stilwell, Le Quesne, Kinch and Stephenson will looke after the picnic details. Comrade Giles was added to the executive to represent the naval ex-service men in the legion.

CHEMAINUS PLANS SCHOOL ADDITIONS

Department of Education to Help Defray Cost

Chemainus, July 8. — Plans are under discussion for an addition to Chemainus public school. V. G. Pritchard, principal, has reported to the effect that there is likely to be an increase in the number of pupils in September, from 132, last term's quota, to 150. Last year a large addition was made. The school as it now stands has four large class rooms. Three rooms last term were filled to capacity while in the fourth there were about fifteen superior school pupils. The favored plan to increase accommodation appears to be an addition to the present lobby which would provide a small room for the superior pupils, leaving another large room for a public school class.

The question of an addition has been taken up with the Education Department, who are willing to contribute one-third of the cost, while moneys left over in their year's appropriation would go a long way towards meeting the municipality's share of the expense of such an addition.

The question of a new water supply for the school was discussed. The present piping is in such a condition that it does not give sufficient pressure.

The trustees' meeting was held at the Westholme School, those present being Trustee Capt. R. S. Barkley, chairman; Trustees A. G. W. Cook and W. B. Lathrop, and C. S. Cane, secretary, and V. G. Pritchard, Chemainus principal.

Mrs. E. P. Hudson, who has been the guest of her brother-in-law and sister, Mr. and Mrs. John Long, has returned home to Seattle.

Mr. and Mrs. Irving Smith and their son, Gordon, were recent visitors to Vancouver.

Frank Spurling has returned from Victoria, where he has been holidaying.

Mr. and Mrs. J. F. Dickason and Mr. and Mrs. Gaurley of California have been the guests of Mr. and Mrs. John Humbird.

Mrs. J. Kibble has returned home to Bellingham after a holiday spent with her nephew and niece, Mr. and Mrs. John Long.

Archaeologists Leaving Egypt

London, July 18.—The famous Egyptologist, Sir Finders Petrie, has decided to abandon research work in Egypt and transfer his archaeological activities to Southern Palestine, because of the "dog in the manger attitude of the Egyptian Department, under the French director Laoua."

Sir Flinders is quoted by The London Daily Express in an interview detailing hindrances imposed upon research workers as saying that other skilled excavators at Thebes have abandoned their work and are compelled to spend their time studying discoveries they made two years ago.

Easy to Gain With Yeast and Iron

New Combination of Yeast with Vegetable Iron Quick Way to Build Up Weight

This new combination of yeast vitamines with vegetable iron renews the action of sluggish blood cells, drives out dangerous body poisons, increases energy and endurance and supplies the system with the vitamines that build up weight.

For years yeast has been known as a rich vitamine food but not until we perfected "ironized yeast"—which comes in concentrated tablet form, was it possible to take yeast and iron in the right proportions to build up weight.

Vegetable "Iron" when combined with yeast is quite easy to digest, therefore better for the system. And "yeast" when ironized, becomes just twice as beneficial as ordinary fresh or cake yeast.

Ironized Yeast tablets are composed of concentrated food elements, therefore, they are pleasant to take and free from drug-like effects. If you are under weight, do not enjoy good health, lacking in energy and force, "ironized yeast" tablets will pick you right up, and if they fail, you get your money back.

Sold by druggists at $1.00 for a large 60-tablet package or sent direct from laboratory on receipt of price. Ironized Yeast Co., Fort Erie, Ontario, Canada. (Advt.)

RAILWAY RATES ON LUMBER CRITICIZED

McGeer Tells Board Charges From B.C. Coast to Prairies Too High

At Vernon Commission Hears Requests For Reduced Rates on Fruit

Vernon, B.C., July 8.—Charges of exorbitant profits made by the Canadian Pacific Railway on the movement of cars of lumber from Vancouver to Calgary were made by G. G. McGeer, K.C., freight rate counsel for British Columbia, before the Railway Commission here yesterday.

Request for reduced freight rates from Okanagan points was presented by W. M. Scott, traffic manager of the Associated Growers, and E. J. Chambers, president, charged that Ontario shippers enjoyed a lower rate westward than the British Columbia shippers had eastward. This, he charged, subjected the Western fruit growers to unfair competition in their primary markets.

Mr. McGeer pointed out the brief he was filing had a bearing on the local case for cheaper freight rates. He drew the attention of the commissioners to the fact that figures submitted by the C.P.R., showing the cost of operation, were based on passenger, express and freight movements, so that the use of these figures gave the C.P.R. every consideration.

EAST HAS ADVANTAGE

Mr. Scott substantiated his submission by comparisons which showed, he said, that the Eastern fruit shippers had in some instances a cheaper rate by sixty-three per cent. than the British Columbia shippers. He said that from Vernon to Vancouver the growers were assessed forty cents per hundredweight for a distance of 345 miles, while the fruit shippers at Grimsby, Ontario, enjoyed a rate of 39½ cents to St. John, N.B., a distance of 713 miles. Mr. Scott contended that as there was no mountain haul between Vernon and Vancouver, it should be possible for Okanagan apples to have a rate to the Pacific seaboard similar to that enjoyed by competitors in Washington State of twenty-six cents. Such a rate, Mr. Scott said, would enable the Okanagan growers to put British Columbia grown apples on the British market on an equal basis with Washington growers.

Under cross-examination by E. P. Flintoft, counsel for the C.P.R., Mr. Scott said the rate of $1.40 now in effect to Eastern Canada was in competition with similar rates published in the transcontinental freight tariff, which quoted rates not only from British Columbia points, but also from Washington and Oregon, to points in the Eastern United States and Canada. Mr. Flintoft suggested if it would be in order if the rates to Alberta were reduced to increase the rates to points farther East. The suggestion was strongly objected to by Mr. Scott.

MARKET FOR APPLES

"The three prairie provinces are our primary markets," said Mr. Chambers, who stated the Associated Growers' real problem was to find a market for the great bulk of the apple crop, which was not of the highest quality. The rate to Ontario and the East which, he said, was fairly satisfactory, only opened up a market for a very limited amount. Ontario growers, he said, had a low rate westward, which made them competitors for the desirable products on the prairies. Ontario apples were sold as far west as Calgary, where they only disposed of a few carloads, but Ontario growers had fifty per cent. of the Manitoba market.

Chief Commissioner McKeown adjourned the hearing until this forenoon at Kamloops.

Coolidge Catches Fish at His Camp

Paul Smith's, N.Y., July 8.—President Coolidge celebrated his arrival in White Pine Camp yesterday by catching a three-pound pike in Lake Osgood.

True to his promise made in Washington not long ago, the chief executive trolled the clear waters of the lake in a towboat, waiting scarcely six hours after reaching his Summer camp to try his luck as a fisherman. He was rewarded at the end of an hour with the catch.

The expedition was made in the seclusion of the resort which surrounds the entire camp and word did not leak out until last night, the President remaining non-committal on the achievement.

It was his first attempt at the sport for many years, cares of public office having resulted in his abandonment of fishing years ago. As a boy in Vermont he frequented the waters of his native Plymouth.

The holiday in this forest of the Adirondacks has been arranged to give Mr. Coolidge rest and strength for the year ahead of him as head of the nation.

He arrived at White Pine Camp on Lake Osgood with Mrs. Coolidge yesterday morning after an overnight run on a special train from Washington.

FUNERAL OF LATE PRIEST IN ALBERTA

Edmonton, July 8.—With the solemn rites of his church, the body of Rev. Father William Patton, rector of the Grand Seminary of the Oblate Fathers in Edmonton, who was killed in an automobile accident in Rochester, Minnesota, last week, was conveyed yesterday to its final resting place in the Oblate Fathers' Seminary at St. Albert.

Hundreds of clergy and lay friends drawn from every creed and from every walk of life gathered at an impressive funeral service in St. Joseph's Cathedral and paid their last respects to one who by his work and by his qualities of heart and mind had endeared himself to all. High mass was sung by Archbishop O'Leary of the Archdiocese of Edmonton, assisted by Father Nelligan, Father Blanchin and Father Murphy.

Members of the Kiwanis Club, of which the late Father Patton was a member, attended the service in a body, as well as members of the Knights of Columbus. All priests of the diocese also gathered to pay their last respects, while many out-of-town priests were numbered among the mourners. The Jesuits, Franciscans and all other Roman Catholic orders in the city were strongly represented.

Campbell's July Sale News

For Friday's Shoppers

Tweed Coats — Well Tailored Tweed Coats in a smart mannish style, lined throughout; double-breasted and with velvet collars. July Sale Price ..... $12.50 — SALE PRICE $12.50

Voile Chemises — Dainty Voile Envelope Chemise in colors of pink, maize and orchid; splendid quality. Special at $1.39 — SALE PRICE $1.39

Kayser Silk Gloves — Kayser Regulation 2-dome Silk Gloves in black, white and the wanted colors; sizes 5½ to 7½. At, per pair ..... 79¢ — SALE PRICE 79c Per Pair

Holeproof Silk Stockings — Holeproof Silk Hose with strong lisle tops and soles, in black, white and all the fashionable shades. Big value at, per pair ..... 89¢ — SALE PRICE 89c Per Pair

Silk Dresses — A fine collection of smart Silk Frocks suitable for afternoon wear, light and dark colors. Greatly reduced to sell Friday at ..... $11.95 — SALE PRICE $11.95

Harvey's Silk Vests — Harvey's fine synthetic Silk Vests, opera top style, and a fine range of colors; sizes 36 and 40. Sale Price ..... 95¢ — SALE PRICE 95c

Girls' Straw Hats — Clearing the entire balance of our stock of Girls' Straw Hats at Half Price. Many good styles to select from. — SALE PRICE ½ PRICE

French Kid Gloves Odd Lines — Clearing odd lines and broken sizes of fine French Kid Gloves, white, black, grey, tan and brown; regular up to $2.25. Sale Price ..... 95¢ — SALE PRICE 95c Per Pair

MANY EXCEPTIONAL VALUES HERE FRIDAY---BARGAINS IN EVERY DEPT.

Harvey's Silk Bloomers — Harvey's fine synthetic Silk Bloomers in many favored colors; sizes 36 and 40. Good quality and good value at, per pair ..... $1.69 — SALE PRICE $1.69 Per Pair

Cotton Lisle Vests — Women's fine cotton Lisle Vests made with strap shoulders or opera tops; sizes 36 and 38 only. Special, 4 for ..... $1.00 — Sale Price 4 for $1.00

Girls' Middy Blouses — Girls all white Middy Blouses in sizes 6 to 14 years. Excellent quality, regulation style. Reduced to clear at ..... 95¢ — SALE PRICE 95c

Mull Nightgowns — Good quality colored mull Nightgowns, slip-over style, in many pretty light colors. July Sale Price ..... $1.00 — SALE PRICE $1.00

Back-lacing Corsets — Back-lacing Corsets of good quality pink coutil, suitable for average figures, low bust; sizes 22 to 30. July Sale Price ..... 98¢ — SALE PRICE 98c Per Pair

Non-lacing Girdles — Sports Girdles of strong coutil with panels of elastic over hips, in sizes 22 to 30. A splendid bargain at, per pair ..... 98¢ — SALE PRICE 98c

Girls' Tub Frocks — A splendid group of smart Wash Frocks for girls 8 to 14 years of age; regular values up to $2.25. Sale Price ..... $1.49 — SALE PRICE $1.49

Crepe Kimonas — Well made and good quality Cotton Crepe Kimonas in pink, blue, rose, orchid and green; prettily trimmed and very special value at ..... $1.98 — SALE PRICE $1.98

Satinette Princess Slips — Satinette Princess Slips with hemstitched tops. In black, white, pink, maize and orchid; all sizes. Very special value Friday ..... $1.25 — SALE PRICE $1.25

Girls' Pleated Serge Navy Skirts — Girls' good quality Navy, Pleated Serge Skirts with white cotton bodice tops, for ages 8 to 14 years. July Sale Price ..... $1.49 — SALE PRICE $1.49

Angus Campbell & Co. Ltd.

1008-1010 Government Street

Batching With Pacific

A man who is "batching" while doing some work on an island in the Fraser buys Pacific Milk by the case. He has not had a single can spoil and the heat in his shack is terrific.

We have dozens of letters which tell how well Pacific keeps in Summer.

Pacific Milk

Head Office, Vancouver
Factories at Ladner and Abbotsford, B.C.

Furnish Your Home Here

We offer splendid bargains to home-makers. Big stock to choose from, and very easy terms of payment without interest if desired.

SMITH & CHAMPION

THE BETTER VALUE HOUSE

1420 DOUGLAS ST. LIMITED

Victoria Daily Times

THURSDAY, JULY 8, 1926

Published Every Afternoon Except Sunday by
THE TIMES PRINTING AND PUBLISHING COMPANY LIMITED
Offices Corner Broad and Fort Streets

Business Office (Advertising) .....Phone 1090
Circulation .....Phone 3345
Editorial Office .....Phone 45

SUBSCRIPTION RATES

To France, Belgium, etc. .....$1 per month
City delivery .....$1 per month
By mail (exclusive of city)—Canada, Great Britain and United States ....$6 per annum

A DISTINGUISHED VISITOR

FOR THE FIRST TIME IN LOCAL HISTORY Victoria is pleased to welcome the chief commanding officer of the United States fleet. Admiral Robison has been in this city before; but not in his present important capacity. He is welcome, however, in any role, as are also his officers and the crew under his charge on the U.S.S. Seattle.

On many occasions during the last few years battle craft from the neighboring republic have anchored in these waters and partaken of our hospitality, and the visits have been returned by our own ships and by ships of the British navy. These interchanges help to strengthen the cameraderie which has for long existed between the fighting services of the two great English-speaking nations and add to the influence which Anglo-Saxondom wields in world affairs.

Admiral Robison's invitation to the public of this community to inspect the magnificent vessel which he has brought into the Outer Harbor will be much appreciated. We trust, moreover, that his stay in the city will be pleasant and that he will come again as soon as the opportunity presents itself.

THE CHAMBER'S ANNUAL MEETING

EVERY MEMBER OF THE VICTORIA Chamber of Commerce who is not unavoidably detained elsewhere should be present at the annual meeting of the organization at noon to-morrow. The principal speaker will be Hon. J. D. MacLean, Minister of Finance in the Oliver Government, who will deal with a number of important financial matters of interest to the public and particularly to the Chamber's membership.

To-morrow's gathering should mark the beginning of a new interest in the work of the city's premier commercial organization, not only on the part of its members, but by the general public whose assistance the Chamber should be able to rely upon. Victoria is obviously on the eve of considerable development and the best service its citizens can render to their community is to get behind and support organized progressive effort as represented by the Chamber of Commerce. No individual or small group of individuals can work miracles; but the few willing workers who give of their time and talents in the public interest can do a good deal if they are able to draw upon that moral and practical support which the average citizen is in a position to give.

LABOR IN EUROPE

BRITISH LABOR'S ATTITUDE TOwards various organized movements on the continent of Europe was dealt with by Premier Baldwin during the course of a public address recently. He said on that occasion:

> I want to see our British Labor movement free from alien and foreign heresy. I want to see it pursued and developed on English lines, laid down by English men. What makes me a little apprehensive to-day about a great movement—with which in many aspects I have the greatest sympathy—is to see it become the imitator of various continental groups. The Trade Union Congress has fought shy of the Red International, but has surrendered itself to Amsterdam, where it plays second fiddle to Germany's lead.

There are many reasons for deprecating connections between the British Labor Party and organizations on the Continent whose aims are obviously and avowedly revolutionary; but is it not a fact that if British Labor is able to wield an influence in Labor circles on the Continent, there is a chance of its being able to do something towards improving wages and conditions of work there, and of thus bringing the continental worker to somewhere nearer his own level? This at least would seem to be one way of reducing the unfair competing capacity as between Britain and, for instance, Germany or Belgium, in both of which countries wages are lower and hours of work longer than in the Old Country.

This indeed is equally an interest of the employer. British manufacturers for long have complained of the rivalry of foreign producers who pay the lower wages for longer hours. These conditions, of course, do not always mean that the foreigner is in a better competitive position; authorities say, in fact, that the superior skill and energy of the British worker counterbalances much of the disparity in other respects. But it follows that the continental industrialist gets some advantage from it. On that account surely British Labor is justified in seeking by every practicable means to promote an improvement in foreign conditions.

THE LAYMAN INTERESTED

THE VANCOUVER DAILY PROVINCE asks what the average layman is going to get out of the "dispute between the parties over the dissolution of Parliament" and answers its question by saying that the layman "is the man who will have to cast a vote on the issues which are made paramount."

Both question and answer are right to the point. But we fancy The Province is suggesting that the layman is not really interested in the constitutional point which has been raised. If that be its view we fear it is underestimating the value which the average Canadian sets upon representative government in the true sense.

The voter in this country is not a rubber stamp. He thinks for himself and acts according to his judgment. We agree with our contemporary that it is unfortunate that such an issue should have developed. But it has got to be faced and The Province may well ask what part Mr. Meighen took in bringing the situation about. Did he assure the Governor-General that he could command a majority in the House? It could ask this question without prejudice because Mr. King, of course, was entitled to a dissolution in the first place.

In his statement yesterday Mr. Farris would clear the Governor-General, and The Province asks if he is out of the argument, "what is there left of it?" Just this: What advice did Mr. Meighen give to Lord Byng?

THE SOLARIUM

ALTHOUGH ALL THE MONEY THAT will be required for the Solarium at Mill Bay is not yet in sight, the directors are to be commended upon their decision to go ahead with the project without delay. The Times feels sure that long before the first unit has commenced operations the remainder of the sum required to complete the institution and equip it as originally designed will be assured.

The Solarium and the work which will be directed from it will put this part of the country on the map as a pioneer in the treatment of crippled children by the sunlight method. The site chosen for the building itself is an admirable one and climatic conditions are regarded as near perfect as possible. What is wanted now is the fullest measure of support for the various efforts which are being made to raise the necessary funds.

MR. POOLEY'S DEMAND

THERE IS NOTHING LIKE ASKING FOR a lot. You sometimes get a little of it. But Mr. Pooley surely does not expect to be taken seriously when he looks for a Government headed by Mr. Meighen to advise the Governor-General to disallow legislation passed by the British Columbia Legislature merely because he, as the leader of a minority party in the local House, objects to it.

The measure which the House leader of the Conservative party in this Province thinks should be disallowed by the Governor-General was approved by the local Legislature. It was opposed by Mr. Pooley's following; but that following is not in office. It is in a minority. Why should Mr. Meighen interfere?

There is a suggestion from Portugal that ex-King Manuel may reign again in that country as a result of the recent overthrow of parliamentary government. It is dollars to doughnuts that ex-King Manuel will continue to live in that very nice house in Richmond on Thames where he may enjoy himself to his heart's content and be free from all affairs of state.

A visitor from California tells us that Victorians are likely to follow the example of the old-timers in Los Angeles and awake shortly to the fact that the outsiders have come in and captured all the plums in the real estate line. In other words, what has taken place in the mining and paper-making world in this country may take place in the real estate world. If that happens in Victoria, Victoria will benefit; but those who might have added more money to their bank accounts as well as increased the value of their holdings, but did not do so, will, as the Californian infers, be left out in the cold.

WHAT OTHER PAPERS SAY

AS MUCH AS HE KNOWS

From The Detroit News

After the household has been completely disorganized for three weeks, the society reporter refers to it as a "quiet home wedding."

THE HARVEST TREK

From The Toronto Globe

The annual march of the grand army of harvesters is under way, proclaims The Vancouver Province. The wheat harvest is now on in California, and the trek northward will be continued until late in the Autumn. Instead of the devastation marking a military movement, it adds to the wealth and prosperity of the region through which it passes.

MR. KENNEDY'S SEAT

From The Toronto Globe

The unsuccessful attempt of the Conservatives to have Parliament intervene in the Peace River election case, says The St. John Globe, recalls the Queen's County election case of 1887. Then the Conservative party was in power, and then the attitude of the parties was the exact opposite of that taken recently. The partisanship of to-day very closely resembles the partisanship of forty years ago.

PACIFIC COAST POSSIBILITIES

There is one great stretch of territory in Western Canada which I should especially like to call to your attention once again. I refer to the territory reaching from the city of Victoria on the Pacific coast northeastward to about Great Slave Lake in the Peace River district. I really think, without exaggeration, that this district offers the greatest prospect for an industrial civilization on the crust of the globe. The climate of Victoria is said to be the finest in the world. There are more inlets or harbors per unit of distance on the British Columbia coast than on any other littoral in the world. Behind the littoral lie the great mountain ranges with their almost inexhaustible resources in water-power, lumber, coal, iron, nickel, lead, gold, silver and many other natural sources of wealth. Behind these mountains again, is the greatest food producing hinterland in the world and, behind all this the biggest icehouse in the universe. There will come a day, and perhaps not a very distant day, when there will be a smoke-stack civilization in this country that will make Pittsburgh and the Ruhr Valley fade into insignificance.—From address by Dr. Ira A. Mackay before Professional Institute of the Civil Service, Ottawa.

Do You Mean What You Say?

The Register and Tribune Syndicate, Des Moines

"PIN YOUR FAITH ON IT"

In the days of feudalism, all the dependents of a feudal lord displayed his badge pinned on their sleeves. Sometimes, when on a predatory expedition of their own, these vassals exchanged the badge for another to prevent recognition. This action gave rise to the expression, "You may wear the badge, but I cannot pin my faith on your sleeve. I must have further evidence whence you came."

Canadian Questions and Answers

CANADA'S EXPORTS OF FURS

Q.—What are Canada's exports of furs?

A.—Exports of furs from Canada during the twelve months ending April, 1926, were valued at $17,540,459, a slight decrease from the figures of the corresponding period in the previous year. The United Kingdom and the United States continued to take practically all exports of Canadian furs during the period under review, the former country purchasing furs to the value of $6,609,728 and the latter to the extent of $10,569,147.

FORT BEAUSEJOUR

Q.—Where is Fort Beausejour?

A.—The historic site of Fort Beausejour, in the County of Westmoreland, New Brunswick, is shortly to be proclaimed a national park. Such action has been taken on recommendation of the Historic Sites and Monuments Board of Canada, which has declared this site to be of sufficient historical importance to warrant its being proclaimed a national park. Fort Beausejour was constructed in 1750-51 in the vicinity of Beaubassin and was closely associated with the struggle between the French and English for possession of the continent.

A THOUGHT

The light of the eyes rejoiceth the heart, and a good report maketh the bones fat.—Prov. xv., 30.

Cheerfulness is full of significance; it suggests good health, a clear conscience and a soul at peace with all human nature.—Charles Kingsley.

The WEATHER

Daily Bulletin Furnished by the Victoria Meteorological Department

Victoria, July 8.—5 a.m.—The barometer is rising and fine hot and very dry weather will increase the forest fire hazard for several days. Rain has fallen at Kamloops and in Southern Alberta and heavy rains have occurred in Saskatchewan and Manitoba.

Reports

Victoria—Barometer, 30.09; temperature, maximum yesterday, 66; minimum, 52; wind, 4 miles W.; weather, clear.

Vancouver—Barometer, 30.06; temperature, maximum yesterday, 72; minimum, 50; wind, 4 miles S.W.; weather, clear.

Kamloops—Barometer, 29.94; temperature, maximum yesterday, 82; minimum, 58; wind, 4 miles S.; rain, .08; weather, clear.

Barkerville—Barometer, 30.04; temperature, maximum yesterday, 64; minimum, 40; wind, calm; weather, clear.

Prince Rupert—Barometer, 30.16; temperature, maximum yesterday, 64; minimum, 48; wind, calm; weather, fair.

Estevan Point—Barometer, 30.18; temperature, maximum yesterday, 62; minimum, 50; wind, 4 miles N.W.; weather, clear.

Tatoosh—Barometer, 30.08; temperature, maximum yesterday, 56; minimum, 52; wind, 12 miles S.; weather, cloudy.

Portland, Ore.—Barometer, 30.08; temperature, maximum yesterday, 70; minimum, 52; wind, 4 miles S.; weather, cloudy.

Seattle—Barometer, 30.08; temperature, maximu myesterday, 64; minimum, 52; wind, 4 miles E.; weather, clear.

San Francisco—Barometer, 29.74; temperature, maximum yesterday, 64; minimum, 54; wind, calm; weather, fair.

Calgary—Temperature, maximum yesterday, 80; minimum, 54; rain, .30.

Winnipeg—Temperature, maximum yesterday, 94; minimum, 68; rain, .60.

Temperature

	Max.	Min.
Victoria	66	52
Vancouver	72	50
Penticton	86	..
Grand Forks	84	..
Nelson	81	..
Edmonton	86	56
Qu'Appelle	86	56
Toronto	75	..
Ottawa	76	..
Montreal	72	..
St. John	70	..
Halifax	70	..

BODIES LOCATED IN SUBMARINE

Ill-fated U.S. Ship S-51 Was Pulled Into Navy Drydock at Brooklyn To-day

New York, July 8—Divers who entered the battered hulk of the United States submarine S-51 today reported there were about twelve bodies inside the ship. One body was seen wedged behind machinery in the engine-room and others were reported in the torpedo-room.

Covered with seaweed and with water pouring from a gaping hole in her foreward compartment, the submarine S-51 was pulled into drydock in the navy yard at Brooklyn to-day.

It required several hours to pump the water and remove the debris which had occumulated during the craft's long stay under water. The submarine was rammed by a freighter and sank with its crew in twenty-two fathoms of water off Block Island, R.I., last October.

Kirk's Wellington 139

KIRKHAMS' PICNIC AT BEAVER LAKE WAS BIG SUCCESS

Fine Programme of Sports Staged by Members of Staff

The annual picnic of H. O. Kirkham & Company Limited was held yesterday afternoon at Beaver Lake when over 150 members of the staff, and their friends gathered for a most enjoyable outing.

T. Lea, Gus Meehan and Arthur Johnson were in charge of the sports programme. James Warr looked after the catering and transportation was arranged by Harry Lester.

The following are the results in the various sporting events:

Race for children under five years—1, Barbara White; 2, Mona Findlay.

Race for girls under eight years—1, Caroline Bond; 2, Dorothy Janes.

Race for girls under twelve years—1, Ilona Bond; 2, Cora Walton.

Race for boys under twelve years—1, Thomas Johnson; 2, Victor Lee; 3, Leonard Thomas; 4, L. Johnson.

Ladies' nail driving competition—1, Mrs. Thomas; 2, Iris Kirkham.

Race for boys under sixteen years—1, Harold Kirkham; 2, Master Chapman.

Wheelbarrow race, ladies and gentleman—1, Harold and Iris Kirkham.

Ladies' race, over sixteen years—1, Mrs. G. T. Thomas; 2, Mrs. Bull.

Men's race, over sixteen years—1, George Gibney; 2, Harry Turner.

Leap frog—Two firsts, Arthur Johnson and George Gibney.

Men's race, forty years—1, A. Johnson.

Ladies' kicking the football competition—1, Miss Chatfield.

Thread the needle race—1, Mr. and Mrs. A. Johnson; 2, Mr. and Mrs. White.

Tombola prizes—Numbers 10 and 86.

Tug of war, seven ladies and seven men—Ladies won after breaking rope three times.

Whippet Race Meet During Exhibition To Be Big Feature

Official Provincial Handicapper Will Size up Canines For Races Here

Arrangements are now practically completed for what should prove the finest whippett race meet ever held in British Columbia, according to an announcement made to-day by committee officials. The meet will be held in connection with the forthcoming exhibition at the Willows.

It has been arranged with the B.C. Whippett Racing Association by Major Niven and W. McCloy for the official provincial handicapper to handicap the dogs which will run in the races here. This wil ensure the closest finishes and keen competition.

The big handicap races have been fixed. These will be run off in heats on Friday and Saturday during the exhibition. Stakes for these races will amount to $50.

It is expected that, in order to give the general public a better view of the speedy canines, the dogs entered in the races will be benched along with the other show dogs in the Horse Show building.

Thirty entries for the events are already promised and some of the finest in the Province are expected to attend. One in particular, a regular blue streak, has been timed to do 220 yards in twelve seconds. The entrance of this lightning racer has been promised.

A special prize of $10 has been donated by Major Niven for the best type of racing whippett entered at the meet. This will be judged by the official dog show judge.

SAANICH TRUSTEES LET MANY CONTRACTS

Transportation is Unchanged Except in Cadboro Area

The Saanich School Board yesterday afternoon met in special session in the office of Dr. R. L. Miller, medical officer to the board, and let a number of contracts for coal, wood and other supplies.

Transportation contracts for the coming year were assigned to the operators of the services during the past year, except as regards the Cadboro Bay-Cedar Hill School route, awarded Capt. H. Thain, who will operate a new and large bus on this ruote in substitution for the two cars hitherto in use.

Painting and kalsomining of five Saanich schools was considered and Chairman Hobbs and Trustee Horner were appointed a committee with power to act in securing immediate commencement of this work.

Cloverdale School conditions were discussed, and the committee which has been investigating reports of lack of accord in the staff was asked to pursue its inquiries further. Principal O'Neill will be met by the committee and invited to submit explanations.

U.S.S. SEATTLE WILL BE OPEN TO PUBLIC INSPECTION

Admiral Samuel S. Robison, Commander-in-Chief of the United States fleet, announced yesterday that the U.S.S. Seattle, flagship, which is now moored at Ogden Point on a five-day visit, would be open for public inspection from 1 o'clock in the afternoon until 6 o'clock in the evening, Friday, Saturday and Sunday. To-morrow evening an official dinner will be held aboard the vessel while on Saturday night it is probable that an invitation dance will be held on board the battleship.

TIMES COLORS ARE CARRIED TO GREAT VICTORY ON TRACK

Youthful Riders Swamp Competitive Cyclists in Furious Paced Race

Riding in four relays, The Times newspaper carriers defeated The Colonist riders in a bitterly contested race at the Royal Athletic Park yesterday afternoon. It was one of the feature events of the programme of the annual police sports, and the boys rode well and put all they had into their work. It was the hardest kind of labor in the heat of the day but tey never slackened during their eight-lap grind.

A. Kesson, matched with Estley, representing The Times and Colonist respectively, started the race. At the crack of the pistol the former stepped into the lead, rising on his pedals and putting every ounce of strength into the push. Estley was close upon him for the first lap, but lagged at the conclusion of the second just before he changed places.

The next two laps saw an increase of the distance between the riders. Nuenfelt made good time on his streetch and gained a few yards. In a mad sprint down the final stretch he made up a little more ground before passing out of the competition, and allowing Phipps to come in for his turn. Phipps had stiff competition from Jim McCague, one of The Colonist's best.

HAVE GOOD LEAD

Starting the first lap McCague forced his pace until he began to overtake his rivals. The Times man was well in the lead at the time, however, and the distance between the two lessened very slowly and scarcely perceptibly. Phipps was riding hard.

When the fourth Times rider, A. Morton, was already flashing down to the first turn on the seventh lap, Basil Peden, The Colonist's "ace" and one of the prettiest riders of the afternoon's events, shot from the starting post when his team-mate passed him. Peden went away with a burst of speed. His thin legs were working like lightning as he pressed into the chase. There were at least 100 yards between him and his opponent. He was riding a losing race, and he rode his heart out in it.

MAKES GOOD EFFORT

At the end of the first lap round he was gaining and had considerably lessened the distance between him and Morton, whose dust was ahead of him. He was gaining rapidly. Morton was not apparently riding with all he had. He went into the final lap sitting heavily in his saddle. Peden still gained. There was excitement in the grandstand and cheers for the plucky Colonist rider trying manfully to overcome the lead. Morton apparently thought he was a safe victor. Suddenly he changed his mind.

With Peden's flying wheels behind him he bent his head, leaned into the race and worked for the first time. Both boys were working then. With te despair of a vanquished fighter, Beden chased Morton down the home stretch, still using every ounce of energy. The Times rider crossed the line yards in the lead, and was pulling ahead again in the last spasm of his spurt.

Fine sportsmanship characterized the whole event. The boys rode with courage and stamina. Never once did they slacken in their efforts. They were given strong applause for their work.

ELKS OF SEATTLE GO TO CHICAGO

Seattle, July 8.—More than 100 Seattle members of the Benevolent and Protective Order of Elks to-day are on their way to the 1926 grand lodge convention of that organization in Chicago July 12 to 18, having left there yesterday on a special train. A fifty-piece band is accompanying the antlered brotherhood members. It is to give entertainments in Butte, St. Paul and Milwaukee, in addition to concerts in Chicago.

Gilbert S. Costello, past exalted ruler, and Victor Zednick, secretary, head the delegation.

HOLLYWOOD HAS SITE FOR BATHING POOL

Short Retaining Wall Would Enclose Water at Low Cost, Say Ratepayers

City Agrees to Withdraw Four Lots From Auction

That the eastern end of Ross Bay, where outjutting rocks enclose a natural bathing beach, could with little expense be made into a most attractive salt water pool is the suggestion advanced by residents in that area who contemplate community effort shortly to provide bathing boxes at the site.

At the request of a petition signed by many ratepayers who live near the scene, the City Council has withdrawn from auction sale four lots fronting immediately on the site, and have thus preserved public access to the beach. The bathing pool is almost complete in its natural state and is used by hundreds of Hollywood children.

The addition of a short strip of sea wall, with a sluice gate would enclose the pool entirely and permit of the salt water being changed by tidal action as often as required, it is stated. At slight expense the pool could be turned into one of the most perfect salt water baths imaginable, it is suggested, and would form an attractive addition to the salt water bathing facilities the city has to offer residents and tourists alike.

Plans are now contemplated to develop the pool by community effort, and the city may be approached later for aid in completing the programme by the addition of the short retaining wall needed to perfect the conformation of the natural pool.

St. John, N.B., July 8.—The Canadian Government steamer Dollard, stationed at Yarmouth, succeeded last evening in floating the United States towboat Ballenas, owned by Henry Ford of Detroit, which went ashore yesterday morning on the North side of Seal Island, on the Easterly side of the Bay of Fundy and took her in tow for Yarmouth.

Brunswick
LIGHT RAY
Records
Are an entirely new innovation in record manufacture. You are not getting the latest and best if you are not using
BRUNSWICK RECORDS
641 Yates Street KENT'S Phone 3449
Pianos Phonographs Radios

WORLD CRUISE
This year, Go!
The 25 most fascinating ports in the world and excursions included in your fare. S. S. Empress of Scotland, 25,000 gross tons and one of the world's largest 12 ships, sails from New York Dec. 2. One management ship and shore.
Literature from J. J. FORSTER, General Agent, Ocean Traffic, Vancouver. Personal service if desired.
"See this world before the next"
Canadian Pacific
WORLD'S GREATEST TRAVEL SYSTEM

A Tickling Cough
—is embarrassing, keeps you from sleep.
MELOIDS
—stop the tickling—insure rest. Restore a husky voice to normal.
Products of BOOTS Cash Chemists.
Sold only at Rexall Drug Stores.

DIGGON'S
SOCIETY and COMMERCIAL PRINTING

Naturopathic Physiotherapy Institutes
Osteopathy, Alpine Rays, Electrotherapy, Massage, Scientific Diet.
Advanced Drugless Methods for Regaining Health
DR. ARTHUR W. DENNIS
Naturopathic Physician
Suite 201-205, Jones Block, Victoria, B.C.
Phone 634

BEST ISLAND
Coal
VICTORIA FUEL Co. Ltd.
1203 Broad Street—Phone 1377
A. R. Graham E. M. Brown

Dr. Martel's Female Pills
Have assisted nature thousands cases last half century, correcting cause, building up and strengthening organs, relieving DELAYED, and PAINFUL MENSTRUATION, NERVOUSNESS, BACKACHE, DIZZINESS, etc. no dangerous drugs. Sold only in Sealed Hinge-Cover TIN BOX with our signature. Druggists everywhere, or direct by mail, plain package $2.00 Knickerbocker Remedy Co., 71 E. Front St., Toronto, Can. Booklet mailed on request.

David Spencer Limited
Meats, Provisions, Delicatessen
FRIDAY VALUES—CASH AND CARRY

SPENCER'S DEPENDABLE BUTTER
Fresh Creamery Butter, per lb. .....40¢
Choice Alberta, per lb., 41¢, 3 lbs. for $1.21
Prime Brand, per lb., 43¢, 3 lbs. for $1.27
Silverleaf Pure Lard, per lb. .....22¢

AT THE CHEESE COUNTER
Finest Ontario Mild, per lb. .....24¢
B.C. Cream Cheese, per lb. .....40¢
Imported Dutch Edam, per lb. .....40¢

Strictly New Laid Eggs, Extras, per dozen .....39¢
Strictly New Laid Eggs, Firsts, per dozen .....37¢

Smoked Picnic Hams, per lb. .....27¢
Sweet Pickle Picnic Hams, per lb. .....26¢
Smoked Cottage Roll, per lb. .....37¢
Sweet Pickle Cottage Roll, per lb. .....36¢
Sliced Ayrshire Ham, per lb. .....48¢
Sliced Swift's Premium Boneless Ham, per lb. .....53¢
Sliced Standard Bacon, per lb. .....48¢

Sliced Boiled Ham, per lb. .....68¢
Sliced Veal Loaf, per lb. .....35¢
Sliced Jellied Lambs' Tongue, per lb. .....60¢
Sliced Jellied Ox Tongue, per lb. .....75¢
Roast Chicken, each, $1.50 to $2.00
Chicken Pies, each .....35¢

MEATS—AS CUT IN CASE
Blade Bone Roasts Beef, per lb. .....11¢
Cross Rib Roasts Beef, per lb. .....13¢
Rolled Prime Ribs Beef, per lb. .....22¢
Sirloin Tip Roasts, per lb. .....23¢-16¢
Round Steak, per lb. .....19¢-15¢
Mince Steak, per lb. .....13¢
Shoulder Steak, per lb. .....13¢
Veal Steaks, per lb. .....25¢
Roasts Veal off the shoulder, 3 to 4 lbs., per lb. .....20¢
Leg Roasts Veal, almost boneless, per lb. .....27¢
Thick Breast of Veal, per lb. .....13¢
Shoulders Mutton, half or whole, per lb. .....21¢
Legs Mutton, half or whole, per lb. .....32¢
Fillet Roasts of Mutton, per lb. .....36¢
Rib Mutton Chops, per lb. .....32¢

REGULAR COUNTER DELIVERED
Small Roasts Milk-fed Veal, per lb. .....23¢
Shoulders Spring Lamb, per lb. .....26¢
Prime Ribs Beef, cut short, per lb. .....27¢
Sirloin Tip Roasts Beef, per lb. .....27¢
Round Steak, per lb. .....21¢
Little Pig Pure Pork Sausage, per lb. .....30¢

GROCETERIA SPECIALS
5 Tins King Oscar Sardines; 1 lb. Spencer's Breakfast Blend Tea — Both for $1.00
1 Tablet Witch Hazel Toilet Soap; 1 Package Lux — Both for .....15¢
Beach-Eakin's New Season's Strawberry Jam, 4s, per tin .....65¢
Del Monte Prunes, 40-50, 4-lb. boxes, each .....65¢
Libby's Catsup, per bottle .....19¢
Eagle Milk, per tin .....18½¢
1 Tin Magic Baking Powder, 12-oz.; 1 Pkg. Spencer's Jelly Powder — Both for .....30¢
Campbell's Assorted Soups, per tin .....12¢

DAVID SPENCER LIMITED
Store Hours: 9 a.m. to 6 p.m.; Wednesday, 1 p.m.; Saturday, 6 p.m.

Spencer's July Sale Bargains For Friday

Particularly Good Values in Men's and Women's Shoes

English Flannel Blazers

The Popular Sport Jackets, On Sale For

$5.90

Fine English Flannel Blazers in smart stripe effects or plain shades. Tailored with notch collar, one breast pocket and two patch pockets. Shown in blue and white, purple and white, red and green, black and white and black and gold, or plain blue and red. On sale, each **$5.90**

—Sweaters, First Floor

Girdles at $1.25, $1.50, $2.50

July Sale Bargains

Short Style Girdles of fancy pink cotton, lightly boned and hooked at the side, finished with sections of elastic over hips and four hose supporters. On sale, each **$1.25**

Side Hook Girdles, long in back and front, lightly boned across front, made from satin striped batiste. On sale, each **$1.50**

Side Hook Girdles of fancy pink cotton, lightly boned in front and back, medium length with four hose supporters. On sale, each **$2.50**

—Corsets, First Floor

Rayon Silk Bloomers and Vests

Two Specially Good Values

75c and $1.00

Rayon Silk Knit Vests, shades white, pink, peach and orchid; opera style only. Sizes 36 to 44. Regular price each $1.00, for ..... **75¢**

Rayon Silk Knit Bloomers, shades white, pink, peach and orchid. Sizes 36 to 44. A bargain, a pair..... **$1.00**

—Underwear, First Floor

Girls' Black Sateen Bloomers

On Sale

50c, 75c, $1.00

Girls' Black Sateen Bloomers with elastic at waist and knees, sizes for 6 to 12 years. Special values, a pair **50¢**

Black Sateen Bloomers, good quality with double gusset, sizes for 6 to 9 years, on sale, a pair ..... **75¢**

Black Sateen Bloomers, cut good and full with double gusset. Sizes for 10 to 14 years. Special, a pair..**$1.00**

—Children's Wear, First Floor

A Day of Special Values in Children's Hosiery Friday

Children's Cotton Stockings in black, brown and white; neat 1 and 1 rib. On sale, a pair **25¢**

Children's Silk Plated Hose, seven-eighths length, in black, white, nude, shell, Airedale, brown and black; sizes 6½ to 9½. On sale, a pair..... **50¢**

Ribbed Lisle Hose, three-quarter length, with fancy silk turnover tops; shown in camel, Airedale, nude, shell and black. On sale, a pair ..... **59¢**

Bonnie Tot Silk Socks, all popular shades, very nice quality with ribbed cuff tops. Sizes 4½ to 8, a pair..... **50¢**

Novelty Silk Half Socks with turnover cuff tops. Sizes 5½ to 8, a pair ..... **65¢**

Children's Ribbed Lisle Three-quarter Socks with fancy tops; shown in camel, white, orchid, buttercup, grey and black. On sale, a pair ..... **75¢**

—Hosiery, Main Floor

Wash Fabrics

All Greatly Reduced for July Sale

Bordered Voiles in a variety of colorings and patterns, very attractive for Summer wear. Regular $1.25 a yard, on sale for ..... **39¢**

40-Inch Broadcloth in a large assortment of stripes, wide or narrow, ideal for Summer sports wear, cool and easy to launder. On sale, a yard ..... **59¢**

Black and White Printed Voiles, 36 inches wide, in spot and fancy designs. On sale, a yard ..... **59¢**

Cotton Jap Crepes for children's wear, women's kimonas, house dresses, etc. Forty-three different colorings. On sale, a yard ..... **19¢**

Fine Quality Voiles for lingerie, all delicate shades. On sale, a yard ..... **29¢**

Check Dimity in all pastel colorings, ideal for Summer nightwear. On sale, a yard ..... **29¢**

Lingerie Crepes, 31 inches wide, in white, helio, rose, peach and other pale shades, with pretty contrasting floral patterns. On sale, a yard ..... **29¢**

—Staples, Main Floor

English, Two-piece Knitted Suits

Special July Sale Bargains Friday

$10.90 to $19.90

Two-piece Knitted Suits, all-wool, or silk and wool; skirt and pullover jumper. The skirts are made with elastic at waist or bodice top. The jumpers have neat turn-down collar, V neck with tie, and sleeves finished with turnback cuffs. Shown in plain shades or with stripes in contrasting shades. Colors include rose, brown, green, grey, blue, mist, rosewood, cocoa and mauve. Exceedingly smart and dressy Suits, suitable for sports or street wear, and bargain values for **$10.90** to **$19.90**

—Mantles, First Floor

Girls' Summer Bloomers and Slips

July Sale Values

Colored Crepe Bloomers with elastic at waist and knees. Shown in mauve, orange, yellow, and pink. Sizes for 6 to 10 years, on sale a pair ..... **50¢**

Cotton Bloomers trimmed with embroidery at knees and finished with elastic at waist. Sizes for 6 to 12 years, special, a pair..**65¢**

White Cotton Princess Slips, trimmed with lace or embroidery, made with built-up shoulder straps or in opera top style. Very neatly finished, sizes for 4 to 16 years. Priced from **$1.25** to **$2.50**

—Children's Wear, First Floor

PICTORIAL REVIEW FASHION BOOK

NOW ONLY

5c When purchased with any Pictorial Review Pattern

FALL NUMBER NOW READY

At the Pattern Counter

Pillow Slips

For July Sale

Plain Hemmed Pillow Slips, 40, 42 and 44 size. On sale, a pair ..... **89¢**

Hemstitched Pillow Slips, a better quality cotton, in sizes 40, 42 and 44. On sale, a pair ..... **98¢**

Comforter Covers of French sateen, in dainty floral designs, with plain panels of contrasting colors. On sale, each **$4.75**

—Staples, Main Floor

Women's and Misses' Broadcloth Overblouses

$2.25

Overblouses of nice quality English broadcloth, tailored with Bramley or convertible collars, long sleeves, tucked or plain fronts and neat band at bottom. Buttoned right down the front. In white, sand or blue. Wonderful values, each **$2.25**

—Blouses, First Floor

Women's Colored Pumps At Bargain Prices

Blonde Kid Pumps in step-in style, with high Spanish heel. Bargain Highway, a pair **$3.95**

Blonde Kid Pumps, with low heel and buckle. First Floor **$4.95**

Blonde Kid Strap Pumps in several patterns with medium and high heels. First Floor.... **$4.95**

Grey Kid Pumps, step-in style with high spike heel. First Floor **$4.95**

Step-in Pumps with blonde kid vamp and parchment heel and quarter. First Floor **$4.95**

Step-in Pumps of ivory or grey kid with high heels. First Floor **$5.95**

Ribbon-tie Pumps in grey or ivory kid, with short, round toe and high heel. A pair **$5.95**

Blonde Kid Strap Pumps with low heels. First Floor **$5.95**

Women's Collars and Collar and Cuff Sets

Regular 75c, $1.00 and $1.50 Values On Sale For

29c

Collars and Collar and Cuff Sets of lace, organdie, crepe de Chine, pique with lace borders; in white, colors and ecru. Regular 75c, $1.00 and $1.50 values, on sale for ..... **29¢**

No Phone Orders—No C.O.D.'s—No Exchanges.

—Neckwear, Lower Main Floor

Men's Straw Hats at July Sale Prices

All Straw Hats, including Milans, Yeddos, Sennits and splits, with balloon, cable and saw edges. All have Bon Ton Ivy sweat bands that give comfort to the wearer; black and fancy bands.

Sennits priced at ..... **95¢** and **$1.45**

Milan, Sennit and Yeddo at **$1.95, $2.45** and **$2.95**

—Men's Hats, Main Floor

Men's Socks

July Sale Values

Plain Silk Thread Socks, with reinforced feet; colors and black. Regular a pair $1.00 for .... **65¢**

Imported Pure Wool Cashmere Socks, with fast embroidered silk clocks; broken lines and sizes; black, grey and brown. Regular a pair $1.00 for ..... **50¢**

Men's Fine Mercerized Lisle Socks, with double soles, heels and toes; colors and black; regular 50c and 40c. Special, 2 pairs for ..... **75¢**

Atlantic Brand Pure Wool Work Socks with reinforced heel and toe; dark grey. Regular 35c a pair for ..... **25¢**

—Men's Furnishings, Main Floor

High Grade Millinery Models

Values to $36.00 to Clear Friday, Each

$9.50

All higher grade Millinery Models from the best known makers, in black, white, rose, lemon and various other shades. Values to $36.00 on sale, each **$9.50**

A choice variety of New Felt Hats, light in weight, beautiful Summer colorings. On sale from **$3.50** to **$8.95**

—Millinery, First Floor

Women's Nightgowns

Bargains at 98c and $1.29

White and Colored Cotton and Crepe Gowns, sleeveless and short sleeve styles, neatly trimmed and finished. On sale Friday at **98¢**

Gowns of voile, crepe and mull, great selection in white and colors. Sleeveless or short sleeve styles. On sale Friday at, each **$1.29**

—Whitewear, First Floor

Men's Tweed and Flannel Pants

On Sale, a Pair

$2.95

Men's Tweed and Flannel Pants, several shades, all well tailored and have five pockets, belt loops and cuff bottoms. A pair, **$2.95**

Men's Khaki Outing Pants made with cuff bottoms and belt loops; medium and dark shades; sizes 29 to 44. On sale, a pair..**$1.50**

—Men's Clothing, Main Floor

MEN'S SHIRTS

Three Extra Special Values

Shirts of fine percale and woven zephyr in which the color goes right through the cloth. They are made with soft double cuffs and starch neckbands. On Sale Friday, each **$1.49**

Men's Shirts of heavy cotton repp made with soft double cuffs and starch neckbands. Patterned with fancy stripes in assorted colors; all sizes up to 17½. On Sale, each **$1.69**

Men's Fine Cream Twill Flannel Cricket or Tennis Shirts with collar attached and one pocket with flap; sizes 13½ to 17; regular price $3.50 for **$2.95**

—Men's Furnishings, Main Floor

Men's Summer Underwear At July Sale Prices

Men's Zimmerknit White Mesh Shirts and Drawers with short sleeves and knee length. On Sale, a garment ..... **50¢**

Men's White Naincheck Combinations, not-a-button. On sale, a suit ..... **85¢**

Men's White Naincheck Combinations, "Somerset" brand, Athletic style. On Sale, a suit **$1.00**

Men's White Porous Knit Combinations, Zimmerknit brand. Short sleeves and trunk length; size 36 only. On sale, a suit, **85¢**

Men's Fine White Figured Nainsook Athletic Combinations, no sleeves and trunk length; regular, a suit, $1.50. On sale, **$1.25**

—Men's Furnishings, Main Floor

Men's All Wool Sweaters, July Sale Price, Each, $2.50

Men's All Wool Sweater Coats with two pockets, "Atlantic" brand. Colors are sand or heather. Not shown in all sizes. A July Sale Bargain, each **$2.50**

—Men's Furnishings, Main Floor

MEN'S BOOTS

AT BARGAIN PRICES

Our great stocks of Men's Shoes provide for every demand, both on the Bargain Highway, Lower Main Floor, where a great assortment of lower price shoes are shown, or in the Men's Shoe Department, on the Main Floor, where the best makes of two continents are stocked.

Goodyear Welted Boots at $3.95
These are shown in eight different styles, Blucher or Balmoral patterns, black or brown leathers and leather or drill lined; all with rubber heels. Bargain Highway **$3.95**

Men's Panco Sole Work Boots, $3.45
Panco Sole Work Boots, made of brown grain leather, flexible and very durable. Bargain Highway **$3.45**

Men's Work Boots at $2.95
Solid Leather Work Boots of brown grained leather; shown in all sizes. Bargain Highway **$2.95**

Men's Albion Boots at $5.95
We are discontinuing a few numbers of this famous make to make room for new styles on the way, therefore here is your opportunity. Boots of black or brown leather and Blucher or Balmoral patterns. Main Floor **$5.95**

Men's Stylish Oxfords at $4.95
Some hundreds of pairs of snappy Oxfords are being cleared during this sale, black and tan calf and black kid; fine quality shoes in a good range of sizes. Main Floor **$4.95**

—Men's Shoes, Bargain Highway and Main Floor

Special in Men's Bathing Suits

Men's All Wool Rib Stitch Swimming Suits, "Universal" brand, plain colors or black. Priced for July Sale, a suit **$3.75**

"Flash" All Wool Bathing Suits, rib stitch; colors scarlet, pansy, light blue, camel, maize, black, green and orange. On sale, a suit **$3.95**

—Men's Furnishings, Main Floor

Traveling Goods

At July Sale Prices

Fibre Suit Cases, metal corners and fancy paper lined, finished with two side clasps and lock, inside leather straps. 24 and 26-inch sizes. On sale, each **$1.85**

Fibre Suit Cases as above, finished with outside leather straps extra, 24 and 26-inch sizes. On sale, each ..**$2.50**

Basswood Trunk with dovetailed panels, covered with enamelled sheet steel, brass-plated and fancy paper lined. Size 34. On sale for .. **$9.00**
Size 36. On sale for ..**$9.50**
Steamer Trunk to match above.
Size 34. On sale for **$8.50**
Size 36. On sale for **$9.00**

—Traveling Goods, Main Floor

Extra Deep Suit Cases, made with metal corners, two outside straps, strong clasps, lock and fancy paper lining, 24 and 26-inch sizes. On sale, each at **$2.90**

Black Walrus Grain Leather Club Bags, leather-lined, with reinforced corners, side clasps, good lock and double swing handles.

Size 16. On sale for **$5.45**
Size 18. On sale for **$5.95**

Club Bags made from selected brown or black cowhide, leather lined with two large pockets, double swing handles and welted seams. Three-piece style. 16, 18 and 20 inch sizes. On sale, each **$9.95**

Three-piece English Club Bags, made on English sewn frames, superior finish, reinforced corners. Suitable for either ladies or gentlemen. 18-inch size. On sale, each **$14.75**

DAVID SPENCER LIMITED

"Kruschen" need not be defined.
It's meaning's clear to every mind,

Legally Defined!

—"Witness: He appeared to have the Kruschen feeling.

Magistrate: What do you call the Kruschen feeling?

Witness: He could get over all obstacles."

—*British Daily Paper.*

You could hardly find a better definition of one of the most famous phrases in the English language.

To keep your eyes firmly fixed on your goal; to be determined that nothing shall prevent you from reaching it; and to feel in your bones that you're bound to get there — that's the famous "Kruschen" feeling.

You can acquire it if you join the happy band who have discovered the Kruschen Way to Health, who have proved the magical efficacy of the "little daily dimeful." Not that there's really any magic about Kruschen Salts; the analysis printed on every bottle tells you that Kruschen is a combination of just those six salts which Nature demands for the body's proper health.

And there you have the difference between "Kruschen" and such substitutes as Epsom and Glauber, which, being each a single salt only, cannot possibly do you the same good.

The morning pinch of Kruschen not only cleanses your body of all clogging waste matter; it also purifies and invigorates the blood and has a direct tonic influence on the whole system, thrilling you in every fibre with an amazing sense of vitality and splendid health. In a word, it gives you "that Kruschen feeling" — and that's something that no other preparation can do.

Get a 75c bottle at your druggist's to-day and start getting over all your difficulties to-morrow.

Tasteless in Coffee or Tea

Put as much in your breakfast cup as will lie on a 10 cent piece. It's the little daily dimeful that does it.

Kruschen Salts

Good Health for Half a Cent a Day

A 75c bottle of Kruschen Salts contains 160 doses—nearly enough for six months—which means bounding health for less than half a cent a day. The dose prescribed for daily use for adults is "as much as will lie on a 10 cent piece," taken in your breakfast cup of coffee or tea. Every druggist sells Kruschen. Get a 75c bottle to-day.

SOLE IMPORTING AGENTS: CHARLES GYDE & SON, MONTREAL

CHICAGO CHEERS PAPAL LEGATE—Hundreds of thousands of citizens turned out to greet Cardinal Bonzano, papal legate to the Eucharistic Congress in Chicago. Above Mayor Dever (left) is shown with Cardinal Bonzano (centre) and Cardinal Mundelein of Chicago (right). Below is a view of the crowds outside Holy Name Cathedral cheering the prelate.

REAL RATTLESNAKES IN THIS WHISKY, MIXER MAKES SURE

Snakey Flavor Adds to Tonic Value and Pleasantness, Chinese Explains

New York, July 8. — Three nights running Patrolman Gilmartin saw sober and respectable men creep stealthily into Lee You's tenement at 22 Mott Street, Chinatown. And he also saw them come staggering out, and heard them singing:

"She's my Chinese lassie,
"Chop-chop-chop."

Late yesterday Gilmartin decided to see this "lassie" himself, so he strolled in, rambled through a tunnel, and found Lee You—pigtail and all—busily chanting over a tub of liquid. Above the tub was a portrait of a lady stepping into a bathtub. Said Lee:

"Velly fine tonic—makes you plesent two bottles."

Into Gilmartin's hands were placed the bottles which bore Chinese inscriptions, and beneath them these lines:

"Famous Chinese tonic."

"One spoonful before bed-time good for weakness, lassitude, and mental fatigue.

"Also good for gout, rheumatism, and toothache. Warm half a glass full and rub on afflicted parts."

Of course, you've guessed it, but wait a minute. Three tubs filled with liquor were confiscated and taken to J. W. Quillen, Government chemist, while Lee was arrested. Now here's what Quillen found in each tub:

A dead rattlesnake tacked to the bottom.

A canvas bag filled with herbs.

Raw alcohol.

Rice whiskey.

Quillen exclaimed:

"Gosh! It's forty per cent alcohol, not mentioning the snakes. I've seen some bad stuff in my day, but this takes the dragon's cakes."

Lee, held in $1,000 bond for making liquor, explained:

"Jes' nice tonic—him snakee give nice flavor, Chinese style."

ROYAL SOCIETY OF GREAT BRITAIN HONORS KIPLING

London, July 8—The Royal Society's Gold Medal for Literature was presented at the centenary banquet of the society here last night to Rudyard Kipling, who made his first public appearance since his recent illness and took a little fling at the critics.

"Fiction," he said, "began when some man invented a story about another man; it developed when another man told tales about a woman. This strenuous epoch began the first school of destructive criticism as well as the first critic, who spent his short but vivid life in trying to explain a man need not be a hen to judge the merits of an omelette. He died, but the question he raised is still at issue."

The famous English author, who received the medal from the hands of the Earl Balfour, expressed profound appreciation of the honor, saying: "The fiction that I am worthy of that honor be upon your heads."

Speaking of the search by authors in all ages for material and methods of expression which would truly express life, Mr. Kipling called attention to the few who had really reached the highest pinnacle.

All men, he said, "are interested in reflections on themselves and their surroundings, whether in the pure heart of a crystal or in a muddy pool, and nearly every writer who supplies a reflection secretly desires a share of immortality for the pains he has been at in holding up the mirror, which also reflects himself.

"He may get his desire. Quite a dozen writers have achieved immortality in the last 2,500 years. The utmost a writer may hope for is that there may survive of his work a fraction good enough to be drawn upon later to uphold or embellish some ancient truth restated or some old delight reborn."

GREAT AUTOMOBILE TRAFFIC

Bellingham, July 8.—More than 14,000 automobiles have crossed the Canadian border through the three customs ports in this county since July 1. The heaviest traffic has been through Blaine, although more than 3,000 cars cleared through Sumas and several hundred through Linden.

COURT IS TO DIVIDE W. A. CLARK ESTATE

Butte, Mont., July 8.—Heirs named in the will of the late Senator William Andrews Clark are having their innings in court, where three women are pressing their suit for daughters' shares in the late copper king's $47,000,000 estate.

Occupying the witness stand yesterday, Charles W. Clark, son of the late Montana senator, and one of the legatees, testified to many details of his father's life from 1880 until the time of his death, identifying his parent's signature as written on letters and documents over a wide period of time.

Questioned as to the name of Effie Ella Clark, which appears in the Clark family Bible, the witness said he had never heard of either an Ella Clark or an Effie Clark.

Effie Ella Clark McWilliams, together with Addie L. Clark Miller of Denver and Alma E. Clark Hines of Missouri are claimants to a share in the estate as daughters by a wife they allege Clark deserted in Missouri.

BERRIES AND PRUNES

Eugene Field, the poet, refused to eat strawberries at parties because he said it would spoil him—he couldn't return to his boarding house and be content with prunes. The landlady and prune joke is out of date to-day. Landladies have learned, for instance, that a fruit sponge may vary the prunes. Made like this: Two tablespoons gelatin, half cup cold water, one cup boiling water, three-quarters cup sugar, one cup grated pineapple or fresh strawberries, three egg whites, one cup whipped cream. Soak gelatin in cold water five minutes and dissolve in boiling water. Add sugar and fruits and set in cool place until mixture begins to thicken, stirrng occasionally. When thick beat until frothy and fold in stiffly beaten egg whites and cream. Pile by spoonfuls in sherbet glasses. Chill and serve with custard sauce.

An oil that doesn't make good in your motor soon shows itself in damage or excessive consumption.

"Union Oil of Canada, Ltd.," has built up a reputation for reliability that can be maintained only by continuing to make the best.

Aristo Motor Oil

Non-Carbonizing Western

Aristo Motor Oil is *all lubrication*, containing neither paraffin nor asphalt. The hard, flinty abrasive "carbon" that many motorists find on valves, cylinder heads and spark plugs after a few thousand miles of use never comes from this fine *Western* oil.

The small amount of residue that Aristo leaves is a fine, soft, fluffy substance, most of which blows out with the exhaust.

Motors in good condition which are lubricated with Aristo, therefore, run several years without the troubles, lay-ups and expense so often due to "carbon."

A further preventative of "carbon" is the use of *non-detonating Union Gasoline* with Aristo Motor Oil. This combination is probably the most effective that is known.

Made in Canada by the
Union Oil Company of Canada, Ltd.

"TO SERVE YOU"

AUTO WRECKS MAIL TRAIN—TWO MOTORISTS DIE

Motorists who fail to stop at railroad crossings are not only endangering their own lives but those of railroad passengers. Here is what happened near San Jose, Calif., when the automobile of John and Frank Koster was hit by a fast mail train. The locomotive and two cars were derailed. The motorists were killed.

For Quick and Courteous Service, Phone 1670
Private Exchange Connecting All Departments

Hudson's Bay Company.

INCORPORATED 2ND MAY 1670.

Camp Furniture at Sale Prices

Why put up with inconvenience and discomfort, when at such small cost you can buy comfortable beds, chairs, etc. Before you go away, be sure to visit our Furniture Department and take advantage of these special bargains.

25 Hammocks to Clear at $3.75 Each

Upholstered in good quality tapestry, complete with head rest and stretching cords; regular $4.50. Sale Price at $3.75

Bamboo Porch Shades at Clearing Prices

Complete with cord and pulleys. Shown in natural or green and just what you need for the veranda.

Size 5x8. Sale Price $2.75
Size 6x8. Sale Price $2.95
Size 10x8. Sale Price at $5.95

—Third Floor, H.B.C.

Colored Bordered Curtain Scrim

Good quality scrim with rose, blue or gold borders. Sale Price, per yard 15¢

Casement Cloth

Double width English casement cloth in brown, mauve and green shades; values to $1.10. Sale Price, per yard ..... 75¢

—Third Floor, H.B.C.

Folding Camp Cots
Strong hardwood frames, metal braced joints and heavy duck tops; folds into very small space when not in use. Values to $8.25. Sale Price, each $6.50

Folding Camp Chairs
All hardwood construction, with striped canvas seat and back; regular $5.25. Sale Price $4.25

Camp Stools
With hardwood frames and brown duck seats. Sale Price, each $1.00

Camp Chairs
All hardwood construction, with brown duck seats. Sale Price $1.45

Camp Cot and Mattress Complete
Wood frame wire cot, with folding legs and all felt mattress to fit. Sale Price, $7.95

Steel Frame Camp Cots
With all felt mattress to fit. Sale Price, complete, $8.95

Hardwood Porch Chairs
With rush seats; regular $4.25. Sale Price $2.95

Porch Arm Chairs
With rush seats; regular $7.25. Sale Price $5.50

Hardwood Camp Tables
With 24x36-inch top; folds when not in use; regular $6.25. Sale Price $5.25

—Fourth Floor, H.B.C.

Feltols and Linoleums at Reduced Prices

100 Square Yards of Feltol, at 45c Per Square Yard

Felt Base Floor Covering in neat patterns, suitable for kitchen, pantry or bathroom. Sale Price, per square yard ... 45¢

Printed Linoleum at 75c Per Square Yard

Heavy quality Canadian made linoleum, printed in many attractive patterns; 6 feet wide. Sale Price, square yard, 75¢

—Third Floor, H.B.C.

Odd Sample Curtains at Half Price and Less

The assortment includes Silk, Repp and Casement Curtains, odd pairs and samples to clear at greatly reduced prices.

Blue Silk, regular $5.00. Per pair $2.50
Rose Repp, regular $12.75. Per pair $4.50
Shot Silk, regular $22.50. Per set $8.50
Rose Cretonne, regular $12.50. Per set $5.00

—Third Floor, H.B.C.

Friday and Saturday Specials in Groceries and Provisions

Hudson's Bay Company's "Seal of Quality" Creamery Butter. Per lb. ..... 43¢
3 lbs. for $1.26
No. 1 Quality Alberta Creamery Butter, per lb. ..... 42¢
3 lbs. for $1.23
Choice Quality Creamery Butter, per lb. ..... 40¢
3 lbs. for $1.17
Pure Bulk Lard, per lb. .. 24¢
3 lbs. for ..... 70¢
Selected Smoked Picnic Hams, per lb. ..... 28¢
Selected Smoked Cottage Rolls, per lb. ..... 37¢
Sweet Pickled Picnic Hams, per lb. ..... 27¢
Sweet Pickled Cottage Rolls, per lb. ..... 35¢

Hudson's Bay Company's "Seal of Quality" Side Breakfast Bacon, specially sugar cured and machine sliced. Per lb. at ..... 60¢
Hudson's Bay Company's "Seal of Quality" Peameal Back Bacon, per lb. ..... 50¢
Mild Canadian Cheese, per lb. at ..... 28¢
Swift's Premium Boiled Ham, per lb. ..... 63¢
Sliced Corned Beef, per lb. 30¢
Jellied Veal, per lb. ..... 40¢
Baked Ham, per lb. ..... 75¢
Sliced Bologna, per lb. ... 20¢
Veal Loaf, per lb. ..... 40¢
Hudson's Bay Company's Special Breakfast Tea, per lb. 55¢
3 lbs. for $1.60

Hudson's Bay Company's Ceylon Broken Orange Pekoe Tea, per lb. ..... 65¢
3 lbs. for $1.90
Hudson's Bay Company's Freshly Roasted Pure Coffee, per lb. ..... 45¢
Finest Quality B.C. Granulated Sugar, 20-lb. paper sack at $1.39
New Season's Strawberry Jam, No. 1 glass. Special ... 28¢
2 jars for ..... 55¢
Lemon and Jelly Rolls. Special each ..... 18¢
Freshly Made Shortbread Fingers, per lb. ..... 33¢
2 lbs. for ..... 65¢
Empress Brand Pure Orange Marmalade, 4-lb. tin .. 55¢
Golden Pine Brand Pineapple, slices, per tin ..... 14¢
3 tins for ..... 40¢

FRUIT AND VEGETABLES

Choice Cantaloupes, each 20¢ and ..... 25¢
Finest Watermelon, per lb. 7¢
Moore Park Preserving Apricots, per crate $1.75
Fancy Bing and Lambert Cherries, per lb. ..... 25¢
Fresh Head Lettuce, each 5¢

"Kelvin Grove" Hothouse Tomatoes, non-acid variety. Special quality, per basket .. 85¢
Extra Fine Cucumbers, each at 20¢ and ..... 25¢
New Carrots, Beets and Green Onions, 3 bunches for 10¢
Finest Quality New Potatoes, 10 lbs. for ..... 25¢

Local Red Raspberries, 2 boxes for ..... 25¢
Local Loganberries, 4 boxes for ..... 25¢
Sweet Valencia Oranges, per dozen 35¢, 45¢ and .. 55¢
Extra Fancy Dessert Plums, large basket ..... 75¢

—Lower Main Floor, H.B.C.

4,700 Pounds of Choice Beef and Mutton at Special Prices Friday and Saturday

Careful selection in buying, modern refrigeration and thoroughly hygienic conditions, ensures all our Fresh Meats being absolutely pure and wholesome. Orders received before twelve noon, delivered the same day.

1,500 lbs. Choice Roasting Beef, per lb. ..... 20¢
1,000 lbs. Pot Roast, per lb. ..... 12½¢
800 lbs. Fresh Plate Beef, per lb. ..... 10¢
200 lbs. Brisket Boil, per lb. ..... 8¢
200 lbs. Shins of Beef, per lb. ..... 5¢
500 lbs. Thick Rib Roast, per lb. ..... 15¢
500 lbs. Shoulder of Mutton, per lb. ..... 19¢
500 lbs. Loins of Mutton, whole, per lb. ..... 26¢
500 lbs. Legs of Mutton, whole, per lb. ..... 30¢

Local Spring Veal
Fillets, per lb. ..... 35¢
Loins, per lb. ..... 32¢
Rumps, per lb. ..... 30¢
Shoulders, whole, lb. .. 20¢
Shoulders, cut, per lb., 23¢

Spring Lamb
Legs, whole, per lb. ... 42¢
Loins, whole, per lb. ... 42¢
Shoulders, per lb. .... 28¢

—Lower Main Floor, H.B.C.

SPRAY ROSES NOW

Check early, various pests invading your roses and flowering plants. The early season demands early and frequent spraying to obtain best results.

KERO-SPRAY is the ideal combination of Black Leaf Forty, Arsenate of Lead, Hellebore, Whale Oil Soap, Kerosene and emulsifying ingredients.

KERO-SPRAY is inexpensive and convenient to mix, 16 oz. bottle costs 40c, makes 2 gallons of spray, also put up in half gallons, $1.25; gallons $2, one gallon makes 50 gallons of spray. Sold exclusively by VANCOUVER DRUG COMPANY LTD., Vancouver, Victoria and New Westminster.

TWENTY-FIVE YEARS AGO TO-DAY

Victoria Times, July 8, 1901

Jimmy Holness twirled the Victoria baseball nine to an 8-7 victory over the Tacoma team at the Oak Bay Park last night. "Doc" Haynes cracked out a three-bagger, a double and a single during the game.

Dominion Government survey boat Quadra, Capt. Walbran, returned from Lawyer Island and Rivers Inlet yesterday.

The sockeye run has been very short in the North this season, due to poor weather conditions, according to word brought by the steamer Tees, which returned here Saturday after a trip to the northern canneries.

Announcement was made to-day of the appointment of Capt. H. C. Nanton, R.E., a Canadian, to the assistant directorship of railways in South Africa.

For Quick and Courteous Service, Phone 1670
Private Exchange Connecting All Departments

Vegetarian Luncheon Every Friday

Whether you are a vegetarian or not, you'll surely enjoy the Special Vegetarian Luncheon which we serve to-morrow at 50c. This is in addition to our regular menu. Breakfasts, afternoon teas and light suppers at popular prices.
—Fourth Floor, H.B.C.

Hudson's Bay Company.

INCORPORATED 2ND MAY 1670.

For Holiday Reading

Our Circulating Library offers a wide choice of the best books of the day—fiction, travel, history, etc. Subscription rates at low—2c a day; 50c a month, or $2.50 for six months.
—Mezzanine Floor, H.B.C.

A Host of Extra Bargains For Friday and Saturday

JULY SALES

Buy Your Vacation Needs Now at Reduced Prices

Fashionable Gloves at Clearing Prices

Washable Chamois and French Suede Gauntlets
With strap and dome fastener, pique sewn seams and self stitched points, in natural and white; sizes 6¼ to 7¼; regular $2.75. Sale Price, pair, **$2.39**

French Kid Gloves
Also novelty suede gauntlets and washable suede gauntlets with turnback cuffs, embroidered points, in beaver, mode, pastel and grey; sizes 6 to 7¼; values to $4.25. Sale Price, pair, **$2.79**

Chamois Gloves
Gauntlet style, also handsewn chamois with two-button fasteners and 12-button suede gloves pique sewn and self points; sizes 6½ to 7¼; values to $5.00. Sale Price, per pair **$2.98**
—Main Floor, H.B.C.

July Clearance of Handkerchiefs

Women's Lawn Handkerchiefs
In white with colored edges, self colors with hemstitched or rolled edges and white with novelty printed designs; regular 10c. Sale Price, 6 for ..... **35¢**

Crepe de Chine Handkerchiefs
In peach, Pekin, sand, grey, cerise, orange, sky with hemstitched edges; others with embroidered and scalloped borders; values to 35c. Sale Price, 2 for ..... **35¢**

Boxed Handkerchiefs
Containing 6 lawn handkerchiefs, in novelty printed designs; also white lawn with hemstitched borders and embroidered corners; regular $1.25. Sale Price, per box ..... **89¢**

Fine Quality Irish Linen Handkerchiefs
With hand embroidered initial in corner and neat hemstitched borders, not all initials in stock; regular 35c and 45c. Sale Price, 5 for **$1.00**

Crepe de Chine Handkerchiefs
In conventional, floral and coin spot designs. Some with hemmed borders, others finished with scallop; regular 50c. Sale Price, each ..... **39¢**
—Main Floor, H.B.C.

Children's Stamped Dresses and Rompers

These are stamped and made up and require very little needlework to complete.

Dainty White Lawn Dresses
Sizes 3 and 4 years; regular $1.75, for ..... **89¢**

Peach and Nile Voile Pantie Dresses
Size 4 years; regular $2.25, for each **$1.19**

Boys' Suits
In white and blue; regular $2.35, for **$1.19**

Rompers
Of maize repp with tangarine collar and cuffs; regular $2.00, for **$1.19**
—Mezzanine Floor, H.B.C.

Dinnerware at Bargain Prices

English Dinner Sets at $5.95
10 only, 35-piece dinner sets, in English semi-porcelain, in the edge line and sprig design. Sale Price, per set **$5.95**

97-piece Dinner Sets at $15.95
These sets are shown in the Persian and bird spray designs, 97 pieces, sufficient for twelve people; regular $21.60. Sale Price, per set **$15.95**

Oddments in English Semi-porcelain Dinner Ware to Clear
Dinner plates, 6 for **$1.25**
Bleakfast plates, 6 for **$1.00**
Bread and butter plates, 6 for ..... **50¢**
Oatmeals, 6 for ..... **90¢**
The above are shown in bird spray, Persian and litho designs.
—Lower Main Floor, H.B.C.

Sheetings, Pillow Cases and Towels Sale Priced

Unbleached Sheeting at 53c and 63c a Yard
Made from a heavy cotton free from fillinig that will give lots of wear and launder well.
72-inch. Per yard 53c
81-inch. Per yard 63c

Snow White Pillow Cases
Made from a sturdy cotton, 40 and 42-inch, and exceptional value at this price. Each, 39c

White and Colored Turkish Towels
Turkish towels of a splendid English make with a closely woven pile ensuring good wear. White, 18x36; colored 20x42. Sale Price, each 39c
—Main Floor, H.B.C.

Genuine Silver Fox Scarves at 20% Reduction

Visitors who are interested in truly fine furs should make a point of purchasing one of these beautiful Silver Fox Neck Pieces. They are extra fine skins and measure up fully to the high standard of Hudson's Bay Company's Furs. Sale Prices from **$200.00** to **$355.00**

NOTE—Hudson's Bay Company's Furs can only be obtained from Hudson's Bay Company's stores. We do not operate any stores outside of the Dominion of Canada.

French Seal Coats at $89.50
Another assortment of these attractive Fur Coats ready for Friday and Saturday. Fine, lustrous skins; smart new styles, well lined. Sale Price **$89.50**

Canadian Muskrat Coats At $176.50
Extra full furred skins, designed in the newest modes for the coming season. These garments combine style with real service. Ideal for motor or street wear. Sale Price **$176.50**
—Second Floor, H.B.C.

Girls' Pullovers and Cardigans

Values to $2.75, for $1.29

100% Pure Wool Garments, trimmed with neat silk monograms, others with contrasting colors. Shown in Saxe, scarlet, camel, turquoise, paddy, buff and grey; sizes 8 to 14 years. Values to $2.75. Sale Price **$1.29**

Girls' Pleated Skirts, $1.29

Made from serviceable navy serge, others in armure crepe, in grey, sand, brown and navy; sizes 8 to 14 years. Values to $2.25. Sale Price **$1.29**
—Second Floor, H.B.C.

Mid-season Clearance of Suits and Coats

Misses' Tweed Sports Suits, Values to $25.00, for $12.95
A good selection of tweed sports suits, in odd sizes and colors, mostly in box coat style, with single and double-breasted coats. Strictly tailored, with extra waistcoats; smart sports skirts. Shown in grey, brown, fawn, blue and orange; sizes 16 to 20 only. Sale Price **$12.95**

Sports Coats, Values to $15.95, for $9.95
Smart and serviceable sports coats, in tweed and fancy checked materials. They include boyish styles with strictly tailored collars and sleeves; also straight line styles in smart checks with facings of cloth on collar, cuffs and down front, half and full lined; sizes 16 to 40. Sale Price **$9.95**

New Tweed Sports Coats, Values to $19.95 for $15.95
A large variety of tweed coats, in mannish styles. Well tailored from good tweeds, in fancy mixtures. Also straight line coats with single button fastening, in extra light weight checked material, trimmed with plain cloth, half and full lined. Sizes 16 to 40. Sale Price **$15.95**

A Few Henry Heath Featherweight Felts Reduced to Clear

Do not miss this opportunity to secure a genuine Henry Heath Felt Hat, at much lower than the regular price. Shown in colors of rust, beige, silver, grey, brown and navy; also black. In two groups:

Values $9.75, $10.00 and $10.50. Reduced to **$7.95**

Values $13.75, $15.00 and $16.75. Reduced to **$12.50**
—Second Floor, H.B.C.

Women's Crepe Kimonas

Values to $2.98, for $1.98

In good quality cotton crepe, embroidered and finished with satin piping, patch pocket and tie sash at side. Colors include peach, orchid, Saxe and rose. Values to $2.98. Sale Price **$1.98**

Voile Boudoir Caps
Every woman ought to buy two or more of these caps. Made from good quality voile, in shades of peach, orchid, pink and blue. Sale Price **15c**

A Special in Women's Combinations
Fine knit cotton combinations with built-up shoulders and loose knee. Also short sleeves and tight knee; sizes 36 to 42. Sale Price **$1.19**
—Second Floor, H.B.C.

MORNING SPECIALS

On Sale Friday From 9 to 1 o'Clock

100 Pairs of Women's Bloomers at 39c a Pair
"Harvey's" Summer Weight Knit Cotton Bloomers in shades of pink, peach, mauve, powder and white; also black; sizes 36 to 44. Morning Special, 9 to 1, per pair at **39c**
No Phone Orders Please
—Second Floor, H.B.C.

Children's Straw Hats, Special at 49c
Smart little English-made straw hats with blue bands printed in gold letters, suitable for boys and girls from 2 to 5 years; regular 75c and $1.00. Morning Special, 9 to 1 ..... **49c**
No Phone Orders Please
—Main Floor, H.B.C.

D.M.C. Crochet Cotton
Just the kind for making table mats White only in sizes 3 to 5; regular 35c a ball. Odd balls in a few colors and sizes. Morning Special 9 to 1. 2 Balls for **35c**
No Phone Orders Please
—Mezzanine Floor, H.B.C.

Forhan's Tooth Paste
Regular 60c size. Morning Special, 9 to 1 ..... **39c**
No Phone Orders Please
—Drugs, Main Floor, H.B.C.

Waxed Paper, 3 Rolls for 19c
High-grade waxed paper for pies, cakes and lunches; 50 sheets in roll, regular 10c. Morning Special, 9 to 1, 3 rolls for **19c**
No Phone Orders Please
—Main Floor, H.B.C.

150 Curtain Panels and Sample Curtains to Clear at 59c Each
Sample curtain panels finished with fringed ends, others with border effects; also good quality sample curtains to clear. Morning Special, 9 to 1, each **59c**
No Phone Orders Please
—Third Floor, H.B.C.

Men's Tweed Golf Bloomers $3.95 a Pair
Full cut golf or vacation bloomers in light weight grey and fawn mixture tweeds; sizes 32 to 44 waist; regular $5.50. Morning Special, 9 to 1, per pair **$3.95**
No Phone Orders Please
—Main Floor, H.B.C.

Boys' Dark Tweed Bloomers $1.00 a Pair
In Odd Sizes Only
Made from strong quality dark grey and brown tweed and full lined; sizes to fit boys 7, 9, 10 and 15 years only; regular $1.95. Morning Special, 9 to 1. Per pair **$1.00**
No Phone Orders Please
—Main Floor, H.B.C.

Friday's Savings in Drug Sundries

Talcum Powder, assorted odors, 25c value ..... **17¢**
Loose Powder Double Compacts, very latest, each **$1.39**
Loose Powder Compacts, single. Each ..... **98¢**

Pepsodent Tooth Paste, 50c size, with a 35c Tooth Brush. The two for ..... **59¢**

Plaza Tooth Paste, 35c value **28¢**
Vinolia Tooth Paste, 25c value **19¢**
Mentholatum, 60c size ..... **43¢**
Carter's Pills, 25c value ..... **17¢**
Bayer's Aspirin, 2 doz. ..... **46¢**
Blaud's Pills, 50c value ..... **39¢**
Lithia Tablets, 5 grain, 50c value for ..... **43¢**
Sanitas Powder, large size .. **69¢**
Pain Killer, 50c value ..... **37¢**

Soda Phosphate, 1-lb. tins. Special at ..... **33¢**

Andrew's Health Salts, 35c value for ..... **28¢**
Guerlain's Toiletries at Half Price
Lunelia Hair and Scalf Tonic, 45¢ and **$1.00**
Liquid Shampoo, 50c value .. **43¢**
—Drugs, Main Floor, H.B.C.

Smokers' Specials

Youngheart Habana Cigars, regular 10c straight. Special 6 for **49¢**
Habana Corona Cigars, box of 25 for **$2.69**
Phillip Morris "Marlboro" Cigarettes, packet of 20 for ... **35¢**
Cigarette Holders in ivory. Each at **$1.69**
Cigarette Holders, 50c values, **35¢**
—Main Floor, H.B.C.

1,500 Yards of Printed Rayon Silks 69c

Thirty-six and forty-eight inches wide. Offering a wonderful choice of the newest designs and colorings to make up into dainty Summer frocks, values to $1.50. Special, Friday and Saturday, per yard .....

Striped Broadcloths

Three yards makes the dress. Shown in beautiful two-tone colored stripes that will appeal to you; 36 and 40 inches wide. 3 yards makes the dress. Sale Price, per yard

59c

Buy Silks Now at These Extra Low Prices

Bordered Rayon Silk Dress Lengths
In all the wanted colors. Sale Price, each **$3.98**

Ivory Crepe Satin
38-inch. Sale Price, at, per yard **$1.98**

Crepe Failles
38-inch, in the newest colorings; regular $2.95. Sale Price, per yard **$1.98**

Heavy Black Duchesse Satin
36-inch. Sale Price at, per yard **$1.49**

High Grade Spun Silks
In all colors, 29-inch. Sale Price, per yard ..... **87¢**

Spriped Sports Silks
Shown in beautiful color combinations; 29-inch. Sale Price, per yard **$1.29**

Black Coating Silk Ottoman
36-inch. Sale Price at, per yard **$3.98**

Printed Silk Crepes
36-inch; regular $1.49. Sale Price, per yard ..... **98¢**

Black Chiffon Silk Velvet
38-inch. Sale Price at, per yard **$3.98**
—Main Floor, H.B.C.

Bordered Ginghams

Shown in check and plaid effects, with bordered design, in contrasting colors; 48 inches wide. Sale Price, per yard

59c
—Main Floor, H.B.C.

Neckwear, Trimmings and Laces Greatly Reduced

An Assortment of Neckwear
Including tailored vestees, Peter Pan collars, collar and cuff sets, also Windsor crepe de Chine ties; values to $2.50. Sale Price 98c

Laundered Collar and Cuff Sets
Made of checked gingham in pink and white, navy and white, red and white, black and white, small, medium and large checks. Sale Price, per set, 15c

Mona Lisa Veils
Medium mesh, black only. Sale Price, 3 for 19c

Crepe Scarves
In stripe effect and dropstitch designs, finished at ends with silk fringe; choose from rose, peach, grey, white, sand and mauve. Sale Price $1.29

Crepe de Chine Scarves
Shown in attractive designs, some are finished with fringed ends, others have deep hem of self color; also Georgette Scarves in floral designs, finished with fringed ends; values to $7.25. Sale Price $3.98

An Assortment of Laces
Including 36-inch steel lace flouncing, 9-inch two-tone rayon silk banding, 36-inch rayon silk lace flouncing, 27-inch black silk net lace; also black embroidered in gold; values to $3.50. Sale Price, per yard $1.49

Ostrich Feather Trimming
In brown, white, orange, black, cream, and sky; 24 inches wide; regular $1.50. Sale Price, per yard 75c

Ostrich Feather Ornaments
In a good asortment of colors, various styles; values to $5.00. To clear at $1.25 to $2.50

Val. Lace and Insertion
In dainty patterns, choice of white, cream and ecru; regular 8c and 10c. Sale Price, 6 yards for 23c

Organdie Trimming
In white or cream with contrasting edge in pastel shades; regular 75c. Sale Price, per yard 39c

Fur Bandings
For dresses and coats, in green with fawn, purple with taupe, wine with grey, grey with black and gold; regular $1.50. Sale Price, per yard $1.29

Hat Ornaments
In novelty designs, set in steel and brilliants; also brilliants and pearl; regular 50c to $1.00. Sale Prices, 25c to 50c

Silk Fringe
2 and 4 inches wide, suitable for trimming ends of scarves or lampshades; choose from brown, white, purple, red, emerald, cerise and myrtle; regular values to 75c. Sale Price 25c
—Main Floor, H.B.C.

"Fitz-U" Swimming Suits

Special $3.49

100% Pure Wool Suits, perfect fitting garments with the non-rip erotch that adds to fit, comfort and durability. Shown in green, scarlet, turquoise, orange and black; sizes 36 to 44. Sale Price

$3.49

—Second Floor, H.B.C.

75 Tub Frocks

Values to $3.98 for $2.98

Attractive frocks in pretty checks and spot designs; also smart stripes, square or V necks and novelty collars, slash or patch pockets. Shown in orange, orchid, blue, green, maize, brown and rose; values to $3.98. Sale Price

$2.98

Gingham House Frocks Values to $1.79 for $1.00
Serviceable dresses for morning wear, in pretty check or stripes, square or round necks, with or without collars, short sleeves and patch pocket. Shown in orange, brown, mauve, green, red, blue, black and white; values to $1.79. Sale Price

$1.00
—Second Floor, H.B.C.

High Grade Corsets Greatly Reduced

Included in this group are Gossard Front Lacing Corsets, Nemo Back Lacing, suitable for heavy figures requiring abdominal support, also Treo Surgical Elastic Girdles, not all sizes in any one style; 21 to 38; values to $11.50. Sale Price **$6.98**

Formfit Girdleiores for $3.49
Made of firm batiste or lovely silk broche with elastic adjustment on sides, light boning in front and back to hold figure to straighter lines; sizes 32 to 40; values to $5.50. Sale Price at **$3.49**

Sanitary Belts
Made of good quality webbing, small, medium and large sizes. Sale Price ..... **25¢**

Shadow Skirts
In dainty pink or white cross bar muslin with shadow proof section back, lace trimmed, elastic at waistband; value $1.50 for **$1.19**
Value $1.75 for **$1.59**
—Second Floor, H.B.C.

Eleven Men's Tweed Suits to Clear at $13.95 Each

Tailored from serviceable tweeds in dark grey and brown shades. Three-button models in sizes 35 to 40 only. A real value for early shoppers. Sale Price **$13.95**
—Main Floor, H.B.C.

Men's White Flannel and Serge Trousers, Regular $7.50 for $5.95
Made from fine quality English union flannel and all wool serge that will wash and wear well. Cut good and roomy with five pockets, belt loops and cuff bottoms; all sizes; regular $7.50. Sale Price, per pair **$5.95**

Men's Light Weight Riding Breeches, $1.95 a Pair
Comfortable garments for camp or beach wear. Made from strong quality khaki twill with lace leg; sizes 30 to 34 waist. Sale Price, per pair **$1.95**
—Main Floor, H.B.C.

Men's Balbriggan Combinations Reduced to $1.19 a Suit

Made from light weight balbriggan in white and ecru with short sleeves. Choice of knee or ankle length; sizes 34 to 44. Sale Price, per suit **$1.19**

Wear-Ever Aluminum at July Bargain Prices

Wear-Ever Potato Pots, regular $1.80 for **$1.39**
Wear-Ever Covered Straight Saucepans, regular $1.40 and $1.75 for **$1.15** and **$1.45**
Wear-Ever Double Roasters, hold six-pint sealers; regular $4.95 for **$3.95**
Wear-Ever Lipped Saucepans, regular 77c and 86c for **60¢** and at ..... **69¢**
Wear-Ever Tea Kettles, regular $4.50 for **$3.59**

All Copper Wash Boilers
These are full size, made of extra heavy copper (seven lbs. without lid) and fitted with polished wood handles, all lids are flanged and tight fitting for canning purposes; regular $5.95. Sale Price ... **$4.50**

100 Corn Brooms to Clear
Made by the blind. Good-grade corn, five string and fitted with polished handles. Sale Price ..... **49¢**

A Special in Garden Hose
Half-inch garden hose, 50-foot length, complete with nozzle; regular $7.15. Sale Price **$6.25**

Optimus Stoves
Ideal for campers. Will boil a quart of water in five minutes. Sale Price ... **$3.49**
—Lower Main Floor, H.B.C.

Sugar Has Gone Up and We Look for Further Advances

B.C. Granulated, 100 lbs. $6.70
B.C. Granulated, 20 lbs. $1.39
San Antonio Fine Granulated, 100 lbs. $6.30
San Antonio Fine Granulated, 20 lbs. $1.29
El Salto Granulated, 102-lb. sack $6.00
El Salto Granulated, 20-lb. sack $1.25

Finest Shelled Walnuts, white pieces, lb. ..... 29¢
New Pickling Spice, ½ lb. ..... 15¢
English Malt Vinegar, large bottle ..... 20¢
Del Monte California Sardines, reg. 25c tin for ..... 19¢
Symington's Gravy Salt, tin ..... 8¢
Washington Instant Coffee, reg. $1.45 tin for $1.20
Horne's Double Custard Powder, 3 pkts. ..... 25¢
De Luxe Jelly Powders, 4 pkts. 25¢

Margaret Kelley's Sandwich Spree, reg. 35c jar for 28c
reg. 60c jar for 47c
Genuine Carolina Rice, 2 lbs. for 25c
Empress Cinnamon, per tin 9c

Braid's Best Coffee, 1-lb. can, reg. 70c, for ..... 59¢
Jell-o, all flavors, 3 pkts. ..... 25¢
B & K Pastry Flour, 7-lb. sack 35¢
Romanoff Caviar, reg. 80c tin for ..... 65¢
reg. $1.50 tin for $1.10
Ripe Olives, tin ..... 10¢
Mother Goose Brooms, reg. $1.00 for ..... 79¢
Bamboo Picnic Baskets, with hinged lid, each 75¢, $1.00 and $1.50
Tricolator Coffee Pots—This is an earthenware percolator and much the best thing of its kind we know of. Reg. $4.50 for $3.75

King Oscar Sardines, 2 large tins 25c
Weston's Famous Fancy Sweet Biscuits, reg. 45c lb. for 35c
Assorted as you wish.

Uneeda Graham Wafers, pkt. ... 19¢
Flake Butter Crackers, reg. 35c pkt. for ..... 28¢
Christie's Muskoka Assorted Biscuits, reg. 75c box for ..... 59¢
Christie's Soda Biscuits, reg. 50c tin for ..... 42¢
Licorice Allsorts, reg. 50c lb. for ..... 35¢
Pure Maple Sugar, Pride of Canada, ½-lb. block ..... 17½¢
Nut Filled Dates, reg. 65c lb. for ..... 45¢
Plain or Toasted Marshmallows, reg. 45c lb. for ..... 35¢

Fresh Crisp Ginger Snaps, 1-lb. pkt., reg. 25c, for 18c
Neilson's Home Made Chocolates, 1-lb. box 60c, ... 49c

FRUIT DEPARTMENT—PHONE 5523

Sweet Valencia Oranges, dozen 16c
Nice Royal Ann Cherries, 2 lbs. for 25c
Nice Ripe Peaches, dozen ..... 35¢
Ripe Bartlett Pears, dozen ..... 45¢
Ripe Plums, 2 lbs. for ..... 25¢
Nice Juicy Lemons, dozen ..... 20¢
California Grapefruit, 4 for ..... 25¢
Fresh Rhubarb, 6 lbs. for ..... 25¢
Fresh Raspberries, 2 boxes for 25¢
Fresh Loganberries, 4 boxes for 25¢

Fresh String Beans, per lb. 10c
Fine Cooking Cherries, per basket 35c
Fresh Green Peas, 4 lbs. for ... 25¢
New Carrots or Beets, 3 for ... 10¢
Large Head Lettuce, each 10¢ and ..... 5¢
Fresh Cucumbers, each 20¢ and ..... 15¢
New Local Potatoes, 10 lbs. for 25¢
Fresh Celery, per stick ..... 5¢
Hothouse Tomatoes, per lb. 20c
Honey Dew Melons, each 25c

Fletcher's Boiled Beef Ham, just the thing for quick lunch or picnics. Sliced, per lb. 65c

Picnic Ham, per lb. ..... 27¢
Cottage Rolls, per lb. ..... 32¢
Fletcher's Side Bacon, piece cut, reg. 53c for ..... 48¢
Domestic Shortening, reg. 25c pkg. for ..... 20¢
Peanut Butter, per lb. ..... 15¢
Mild Canadian Cheese, per lb. ... 25¢
Kraft Cheese, per lb. ..... 35¢
Gorgonzola or Roquefort, per lb. 47¢
Fresh Roasted Chicken, from $1.30 to ..... 75¢
Our Own Fresh Made Potted Meat, each 25¢, 18¢ and ..... 10¢

Fresh Made Local Creamery Butter, per lb. ..... 43¢
Or 3 lbs. for $1.25
Fresh Made Alberta Creamery Butter, per lb. ..... 41¢
Or 3 lbs. for $1.20

BUY YOUR MEATS, FISH AND POULTRY HERE
Up-to-date Equipment Keeps Everything Clean and Fresh.

Rump Roasts of Beef, nice small joints, lb. 23¢ and .. 19c
Sirloin Tip Roasts, per lb. 23¢ and 19c
Prime Ribs of Beef, per lb. 20c
Cross Rib Roasts, per lb. 15¢ and 12c
Bladebone Roasts Beef, per lb. 11c
Fresh Brisket, per lb. 10¢ and 8c
Beef Sausages, fresh made, lb. 10¢
Or 3 lbs. for 25c
Tomato Sausages, fresh made, per lb. ..... 15¢
Or 2 lbs. for 25c
Little Pig Pork Sausages, per lb. 30c
Fresh Chopped Suet, per lb. 18c
White Spring Salmon, per lb. 11c
Red Spring Salmon, per lb. 22c
Fresh Lemon Soles, per lb. 15c
Shoulders and Ribs of Spring Lamb, per lb. 29c
Legs and Loins of Spring Lamb, per lb. 39c
Lambs' Heads, nice for making headcheese, each 10c
Good Boiling Fowls, 3½-lb. average, per lb. 28c
87 only, Milk-fed Broilers, 1½-lb. average, lb. 32c
Fresh Beef Hearts, each 25c

LOCAL MILK-FED VEAL

Veal Fillet Roasts, 4½-lb. average, per lb. 32c
Breasts and Necks of Veal, just the thing for pies, lb. 15c
Small Roasts of Veal, per lb. 22c
Fresh Caught Hake, whole fish, per lb. 10c
Small Eastern Haddies, per lb. 15c
Genuine Eastern Haddies, fillets, 2 lbs. for 45c

H. O. KIRKHAM & CO. LTD.
Grocery Phones 178-179 Delivery Dept. 5522 — 612 Fort St. Fruits 5523 — Butcher and Provisions 5521-5520 Fish Dept. 5521

FORMER VICTORIAN WINS SCHOLARSHIP

Bentley Bridgewater, Grandson of Mrs. I. W. Powell, Gains Distinction

Mrs. I. W. Powell has received word from England that her grandson, Mr. Bentley Bridgewater, who has been attending the Westminster School, has won the Scholarship in Classics, entitling the winner to $500 a year. This scholarship has many interesting historical associations and was founded in Queen Elizabeth's reign and entitles the holder to some ancient unique privileges, including that of attending the opening and prorogation of Parliament. Mr. Bentley Bridgewater is under fifteen years of age and has won quite a distinction as the competition was keen among students from all parts of the country.

Remove Corns Without Pain
Graham's Liquid Corn Remedy. Guaranteed or money refunded. Agents.
MacFarlane Drug Co.
Corner Douglas and Johnson

MINISTER'S WIFE PASSES AT DUNCAN

Duncan, July 8.—Mrs. Alice Maude Ginty, wife of Rev. G. W. Ginty, passed away at her residence, Duncan, on Monday after an illness of some months. The late Mrs. Ginty came to Duncan sixteen years ago with her husband, who was in charge then of St. Andrew's Presbyterian Church.

Interment took place in the Mountain View Cemetery, Somenos, under direction of R. H. Whidden. Services were conducted by the Gospel Hall Brethren.

TURKEY BREAST

When I was a child my eyes bunged out of my head at the tale my grandmother told me of the day when the wild turkey darkened the sky and the wheat had failed. Platters of sliced turkey breast were the family bread, she said, and I marveled at one so blest. "But we tired of it," she said. "We would have given all the game in the world for one slice of bread."

SOCIAL PERSONAL — WOMEN'S AFFAIRS — CLUB AND NEWS

HOME WEDDING HELD THIS AFTERNOON

Miss Eva Louise Mitchell and Mr. William Stanley Patrick Married To-day

A pretty home wedding took place at 2.30 this afternoon at the home of the bride's parents, when the Rev. J. P. Westman united in marriage Eva Louise, daughter of Mr. and Mrs. W. N. Mitchell, 242 Gorge Road, and Mr. William Stanley Patrick, son of Mr. and Mrs. Joseph Patrick, Michigan Street.

For the happy occasion a floral arch had been erected in the drawing-room, under which the bridal couple stood during the ceremony. Shasta daisies and pink and mauve sweet peas were used in decoration in the room.

Given in marriage by her father, the bride looked charming in her wedding gown of white banjo crepe, fashioned with long bodice and circular skirt and wore the conventional veil attached to the coiffure in the prevailing fan shape. Her bouquet was a shower of Ophelia roses, baby gladioli and maidenhair fern.

Miss Grace Beck was the only attendant and wore a frock of Jupiter blue crepe de Chine, with long bodice and flared skirt and trimmed with rhinestones. She wore a bandeau of tulle to match the color of the dress and carried a sheaf of Columbia roses and maidenhair fern.

The groom was supported by Mr. James Givens.

Following the wedding ceremony the bridal couple received the hearty congratulations of the assembled guests.

Mr. and Mrs. Patrick left on the 4.30 boat for Seattle and on their return to Victoria will reside at the Cyn-do-Myr Apartments on Michigan Street.

Among the many handsome wedding presents was a mahogany mantel clock from the staff of the Arena.

Mrs. Mitchell, mother of the bride, was gowned in black crepe-back satin and wore a black hat enlivened with touches of mauve.

Mrs. Patrick, the groom's mother, was in black satin, trimmed with silver sequin beads and wore a hat to match.

Among the out-of-town guests at the wedding were Mr. and Mrs. McMillan Muir, of Portland; the Rev. and Mrs. W. Miller, of Eburne; Mr. and Mrs. Gordon Strickland, of Bellingham; Mr. and Mrs. Frank Patrick, of Vancouver; Mr. and Mrs. Guy Patrick, of Vancouver; Mrs. F. J. Mitchell, of Vancouver; Mr. and Mrs. Fred Patrick, of Seattle; Dr. Darwin, of Vancouver, and Miss Marjorie Lanning, of Vancouver.

Dance To-morrow Evening—All arrangements are completed for the flannel dance being held to-morrow evening by the United Commercial Travelers at McMorran's tea rooms at Cordova Bay. Mr. D. W. Webster, who is charge of affairs, states that an enjoyable time is assured for all who will attend. Pitt's orchestra will supply the latest popular dance music from 9 to 10 o'clock and refreshments will be served.

Your Baby and Mine

By MYRTLE MEYER ELDRED

What You Should Know About Artifical Feeding

Providing the mother has made every effort to nurse her baby and has failed, even with complementary feedings, she is justified in trying artificial feeding.

The simplest formulas of good fresh cow's milk, boiled water and sugar have been found to be the best. If more complicated feeding is indicated a doctor should always advise the formula and watch its success.

Do not use Jersey or Guernsey milk. The baby cannot digest such rich milks. You may use any of three forms of sugar, malt sugar, corn syrup or granulated sugar. Malt sugar contains more minerals and is generally more easily digested and almost always more laxative.

It is wise to have your doctor suggest the initial formula.

Use a separate nursing bottle for each feeding and have one extra in case of breakage.

Use a reversible nipple and have one for each bottle.

Wash bottles and nipples in hot soap suds, after rinsing, and boil the bottles in clean water. Rinse nipples and keep in a soda water solution. Boil the nipples twice weekly.

Hold the baby when he is taking the bottle just as if he were being nursed. This offsets any possibility of his taking the milk too fast, and of swallowing as much air as milk. Stop the feeding frequently and pat up the gas.

CONSTIPATION

The commonest causes of constipation are the wrong formula or a sluggish condition of the spincter muscles.

For nursing babies the mother should look to the condition of her own bowels, eating plenty of fresh green vegetables and fruits to keep herself unconstipated.

If this does not help, usually some alteration in the child's diet will. The addition of a complementary feeding may bring about a change. At three months orange juice alternated with prune juice may do the trick. At five months the mother can use a soap or glycerine suppository at a regular hour each day and help to regulate the child to daily movements. For older children a greater supply of vegetables and fruits will usually work wonders. Regularity of bowel action is a habit that should be fostered from birth.

Do not use artificial laxatives. Do not use castor oil for small babies. The common practice of giving castor oil each week is to be condemned and often starts the very constipation the mother is strying to avoid. Milk of magnesia is a harmless and non-habit forming laxative and where all other measures have failed one may make use of this until a fuller diet has had a chance to cure the trouble.

SOCIETY

The Misses Carah and Magdalen McNeill are visiting with friends in Vancouver.

+ + +

Miss Leota Tischer of Bellingham is spending a few days in Victoria as the guest of friends.

+ + +

Mr. and Mrs. L. M. Corke (nee Ruth Curtis) have returned to Victoria and are resident at 1176 Oscar Street.

+ + +

Dr. and Mrs. Edmond of Vancouver who have been spending a few days in Victoria have returned to their home on the Mainland.

+ + +

Mr. Shirley Leigh of Port Angeles spent the week-end in Victoria as the guest of his aunt, Mrs. George Simpson, Niagara Street.

+ + +

Mrs. Alfred Harvey of Vancouver who has been visiting in Victoria with friends is now staying at Shawnigan Lake for a few days.

+ + +

Mrs. E. G. Prior, St. Charles Street, left yesterday afternoon for Vancouver, where she will be the guest of Mrs. H. C. Carry, Cardero Street.

+ + +

Mr. Gordon Hughes has returned to Montreal after spending two months with his mother, Mrs. H. T. Hughes, East Saanich Road, Elk Lake.

+ + +

Cadet A. Thornton Fell has returned from the Royal Military College and is spending the Summer with his mother, Mrs. Thornton Fell, "Foreen," Foul Bay Road.

+ + +

Miss Marie Walsh of Los Angeles, formerly of Victoria, is spending a month's holiday in Victoria and has taken a suite in the Olympic Apartments, May Street.

+ + +

The Rev. Mr. and Mrs. W. Miller of Eburne are visiting in Victoria as the guests of the latter's parents, Mr. and Mrs. Joseph Patrick, Cyn-domyr, Michigan Street.

+ + +

Mr. and Mrs. Gordon Strickland of Bellingham are spending a few days in Victoria as the guests of the latters' parents, Mr. and Mrs. Joseph Patrick, Michigan Street.

+ + +

Mrs. Angus Smith of Windsor, Ontario, who has been staying in Victoria as a guest at the Glenshiel Hotel, has left for the Mainland en route to her home in the East.

+ + +

Mrs. Maurice H. Lee and her children, Thelma and Harry, arrived from Kelowna on Tuesday for a few weeks' holiday, and are guests with Mrs. Arthur Nixon, North Hampshire Road.

+ + +

In the recent examinations for music conducted by Mr. Tidmarsh, Miss Doris Townsend and Miss Margaret Anderson Elrick, pupils of Miss Mary Irene Silk were successful candidates.

+ + +

After a few days' visit with the latter's parents, Mr. and Mrs. W. J. Alder, North Hampshire Road, Mr. and Mrs. E. Brynolson and small daughter have returned to their home in Seattle.

+ + +

Mr. and Mrs. William Heaney have returned to their home in San Francisco after spending a week in the city the guests of Mr. Heaney's mother, Mrs. Joseph Heaney, Superior Street.

+ + +

In honor of her guest, Mrs. Ashburnham of Cowichan Lake, Mrs. Curtis Sampson was hostess at a small garden party yesterday afternoon at her beautiful home, "Molton Combe," Newport Avenue.

+ + +

Mr. and Mrs. B. G. Goward, Mr. Owen Goward, Misses Katherine, Ruth and Isobel Goward, Arbutus Road, Cadboro Bay, are spending a few days at Strathcona Lodge, Shawnigan Lake.

+ + +

Mr. J. M. Leigh and his daughter, who have been spending a few days in Victoria as the guests of the former's sister, Mrs. George Simpson, Niagara Street, have returned to their home in Tacoma.

+ + +

Mrs. E. E. Wootton, Richardson Street, entertained a few friends at tea on Tuesday afternoon in honor of Mrs. Jinkin, who has recently arrived from England to spend the Summer in Victoria, with her children.

+ + +

Mrs. Joseph Peterson and two children left yesterday afternoon for Vancouver, en route to Prince Rupert. She was accompanied as far as Vancouver by her mother and sister, Mrs. F. M. Eastwood and Miss Frances Eastwood of 231 Ontario Street.

+ + +

Mr. and Mrs. Frank Patrick and Mr. and Mrs. Guy Patrick of Vancouver, are visiting in Victoria as the guests of their parents, Mr. and Mrs. Joseph Patrick, Michigan Street. Mr. and Mrs. Ted Patrick of Seattle are also the guests of their parents.

+ + +

The gymnasium of the Victoria High school was the scene last evening of the first of the regular Wednesday night dances to be given by the students of the Summer school. Outside students were permitted to bring guests and fully 300 people were present.

+ + +

Miss Beverley Robertson of Toronto, the well-known journalist, has returned from a month's visit in Alaska and the Yukon, and will be in the city visiting relatives for a few days, before proceeding to her home in the East.

+ + +

Miss Mollie Hardy of the nursing staff of St. Joseph's Hospital has returned from two weeks' vacation spent visiting her father at Powell River, and friends in Vancouver suburbs, Salmon Arm, Canoe and Revelstoke.

+ + +

Mrs. Charles Strangman, Lansdowne Road, was hostess at a buffet luncheon yesterday in honor of Mrs. Hunter Ogilvie of Toronto and Mrs. Lawrie of Quebec, the guests numering sixteen. Sweet peas and other blooms were employed in the charming adornment of the table.

+ + +

Mr. and Mrs. F. Moore of Pemberton Road, have returned from Southern California where they have been spending the last ten months. Miss Dot Riddell, who accompanied Mr. and Mrs. Moore to California, also returned with them and is now visiting in Vancouver as the guest of her brother-in-law and sister, Mr. and Mrs. T. Wilkinson.

+ + +

Miss Grace Bremner of Vancouver is visiting her parents on Joseph Street, and will leave for Seattle and Everett to-morrow.

+ + +

Miss Kathleen Jamieson, R.N., of Vancouver, is visiting in the city, and is the guest of Miss G. M. Curry, Alder Wood Camp, Cordova Bay.

+ + +

Mr. Walter Fletcher of Fletcher Bros. has returned to Victoria from New York, where for the last month he has been studying piano structure at the Steinway and Eolian factories.

+ + +

In honor of the staff of the U.S.S. Seattle an informal dance will be held this evening at the Royal Victoria Yacht Club, when Americans resident in Victoria will act as hosts.

+ + +

Mr. and Mrs. Arthur Ashdown Green, who were recently married in Oxford, England, are now in Victoria the guests of Mr. Ashdown Green's parents at "Rocklands," Rockland Avenue.

+ + +

Mr. Lionel Lane of the teaching staff of the Public school at Kamloops, is representing Kamloops at the meeting of the Dominion Council of Native Sons being held in Vancouver. He will spend his vacation in Victoria as the guest of his mother, Mrs. G. E. Lane, Stanley Avenue.

+ + +

Mrs. S. S. Robison, wife of Admiral Robison, commander-in-chief of the United States battlefleet, arrived in Victoria to-day and will be a guest at the Empress Hotel during the visit of the U.S.S. Seattle to Victoria. Mrs. M. L. Deyo, wife of Lieutenant-Commander M. L. Deyo and her daughter, are guests at the Oak Bay Hotel, as is also Mrs. R. F. Kirkpatrick, wife of Lieutenant-Commander Kirkpatrick. Mrs. W. G. D. Hatch, wife of Lieut.-Commander Hatch, is staying at the James Bay Hotel. Mrs. Belle Updegraph Gromer, a contributor to The Saturday Evening Post and other magazines, has also joined her husband, Lieut.-Commander Gromer, in Victoria.

+ + +

In honor of her children, Masters Terry and Derek Todd and Miss Therese Todd, Mrs. W. C. Todd was hostess at a children's party yesterday afternoon at her home on St. Charles Street. The young guests present included Velda and Josephine Rithet, Eleanor and John Heisterman, Barbara and Jack Twigg, Marcia Prior, Faith Cornwall, George Muskett, Cecil Gore, Betty Monteith, Peggy and Jean Thomas, Daphne and Phyllis Pooley, Gardiner and Kenneth McIntosh, Sandro Bullock-Webster, Ian Ross, Jean Lennox, Betty Bechtel, Kathleen Wilson, John and Joan Humphreys, George Luxton, Pat Patterson, Daphne and Jean Gillespie, Cynthia Johnston, Dick Todd, Ronnie Hotham and Roy and Baby Molson.

+ + +

Miss Agnes H. Turnbull was the surprised recipient of a delightful miscellaneous shower at the home of Mr. and Mrs. J. Homer-Lemmax, Hillside Avenue, on Wednesday when thirty-five guests invated their home. The numerous gifts were concealed in a large basket beautifully decorated in the pastel shades of mauve and pink; while the same color scheme was used throughout the reception rooms. Music and games added greatly to the pleasure of the evening, after which a buffet supper was served. The following girl friends assisted Miss Lemmax in receiving her guests: Misses Margaret Winter, Nancy Barr, Mary Hall and Etta Wallace. The guests included: Mrs. J. Turnbull, Mrs. W. Turnbull, Mrs. B. Gilchrist, Mrs. F. A. Amos, Mrs E. C. Rossiter, Mrs. Wm. Hall, Mrs. K. W. Foster, Mrs. A. Sinclair, Mrs. R. T. Kipling, Mrs. T. Lea, Mrs. James Munro, Mrs. G. A. A. Hebden, Mrs. R. Winter, Mrs. J. H. Lemmax, the Misses Agnes Turnbull, A. King, Christine King, Margaret Winter, Nancy Barr, Margaret Stewart, Etta Wallace, Nessie Wallace, Mary Hall, Dorothy Lea, Gladys Lea, May Warnock, M. Munro, Gladys Ledingham, Dorothy Head, Alga Bossi, Annita Bossi, Sarah McKiel, Nellie Turnbull, Agnes Stewart, Margaret Stewart, G. Foster, M. Foster and V. Lemmax and Messrs. R. Cross, W. Hall, J. Munro, R. D. Lemmax and J. Homer-Lemmax.

Monthly Meeting Tuesday Afternoon

The monthly meeting of the committee of management was held at the Aged Women's Home on Tuesday afternoon, with nine members present, and the president, Mrs. Clay in the chair. After the usual routine matters were disposed of and the following reports were received from the monthly visiting committee, that sixty-two inmates were being cared for there at present, with three vacant rooms, one lady having gone to friends at Winnipeg. Several applications for admittance were considered, and the health of all was reported to be about as usual.

The visiting committee for July is Mrs. Gould, convener, with Mrs. Whittier and Mrs. Vincent.

The following donations for June were gratefully received: Flowers and tomatoes from the Corner Flower Shop, raspberries from a friend, cherries from a friend, raspberries and loganberries, Dingle & Prisk; fish, Mrs. Shotbolt; flowers, Mrs. Beaven, Pollock Brothers, Corner Flower Shop, Mrs. Grant and Mrs. Whittier, flowers and plants for garden, Mrs. Gould; Mrs. Creighton, Tolmie Street, drives to inmates.

CARD PARTY

The regular military five hundred Conservative card parties will commence again to night in the Campbell Building. Mrs. Bowden, president of Women's Conservative Club will be in charge. Good prizes will be given.

FRENCH SUGGESTION

With the sport costume, be it of jersey or silk, the fancy square neckerchief tied carelessly on one shoulder is almost indispensible.

SUCCESSFUL FETE HELD AT HATLEY PARK YESTERDAY

Florence Nightingale Chapter, I.O.D.E., Achieved Success at Garden Party

With real Victoria weather to enhance the occasion, the garden party held yesterday afternoon in the beautiful gardens at Hatley Park, which were graciously loaned for the event by Mrs. Dunsmuir, was a decided success and the members of the Florence Nightingale Chapter I.O.D.E. are to be congratulated for the pleasure they afforded to numerous guests, who availed themselves of the opportunity of visiting one of the most enchanting spots on Vancouver Island. During the early part of the afternoon, the guests wandered at leisure through the Japanese and Italian gardens, over the spacious lawns and through the winding paths and shady nooks adjacent to the ivy-clad mansion. Later they assembled on the lawn overlooking the straits where the pupils of Mrs. Walter Gaskill gave a number of exhibitions of fancy dancing.

The "Slave dance" as portrayed by Miss Eleanor Duncalfe marked this young lady as an artist of unusual ability.

The following is the programme of dances given by the pupils of Mrs. Gaskill: Spark Plug, the Misses Dulcie Hamlet, Charlotte Neilson and Iris Sheret; cymbol dance, Miss Iris Gaskill; a garden dance, Helen Beck and Agnes Kennedy; a tambourine dance, the Misses Dulcie Hamlet, and Iris Sheret and the "Naughty Midinettes," the Misses Iris Gaskill and Iris Donavon.

Miss Reynolds rendered vocal solos, accompanied by Walter Gaskill, who with his orchestra from the Playhouse also furnished the musical selections during the afternoon.

Tea under the convenership of Mrs. H. Catterall assisted by members of the chapter was served on the lawn approaching the Japanese garden. Mrs. H. K. Prior sold punch, Miss C. W. McAllister, ice cream and Miss A. B. Cook undertook to prophesy the future for those desirous of obtaining this necessary information.

Mrs. F. J. Hall, the regent of the Florence Nightingale Chapter, assisted all her willing helpers to make the affair such a decided success.

The visitors had the opportunity of purchasing from Miss Dunsmuir tickets for the McLaughlin-Buick coupe, the proceeds of which are to be devoted to the Solarium funds.

SUCCESSFUL PUPIL

All pupils entered by Mrs. Ruby Moore, 3249 Quadra Street for music examinations this year passed successfully. They are as follows: The Associated Board of the Royal Academy and Royal College of Music, London, England, violin primary, pass, Jessie Muskett (Sefton College); Toronto Conservatory of Music, introductory violin, honors, Clifford Deaville; introductory piano, honors, Grace Attfield; introductory piano, honors, Johanna Fisher and elementary piano, pass, Elsie Kilby.

FOR THE WAVES

This hand-painted silk beach scarf and hood can be worn as a shoulder scarf or may be raised over the head.

Victoria Lawn Tennis Club
Canadian Championship
BALL
Empress Hotel
FRIDAY, JULY 9
Charlie Hunt's Orchestra
Tickets $2.50, including supper in main dining-room, buffet drinks in the palm-room. On sale at James Bay Hotel, Empress Hotel, Terry's Drug Store, M. Carmichael, Mackay & Gillespie, Walter Walker & Sons, Little & Taylor.
Dress Optional

HELEN WILLS

London, July 8—A beautiful pearl ring on the third finger of her left hand caused reports that Helen Wills, the lawn tennis star, was engaged. Gossippers are busy assigning her a fiance.

Helen's mother, however, explained that 'for several years Helen has worn that ring on her third finger. It is not unusual, I believe, for a woman to wear a ring on the third finger of the left hand before she becomes engaged."

SAYS TWO-PARTY SYSTEM WRONG

Agness Macphail, Progressive, Gives Views to Her Constituents

Toronto, July 8.—The Mail and Empire this morning published a copy of a letter which, it said, was sent out from Ottawa under date of June 30 by Miss Agnes MacPhail, Progressive member for Southeast Grey, Ontario, in the late Parliament, addressed to "My Dear People":

The letter, after describing the situation in the Federal House, concluded by saying:

"I am more convinced than ever that the two-party system is morally wrong. They are busy trying to get into power or to stay in power. They think only of discrediting the other fellow as a means to the end they desire. They have no time left to conduct the business of the country."

CULMINATION OF BRIEF ROMANCE

Ottawa, July 8.—Lady Emma Morrison, widow of Major-General Sir Edward B. Morrison, D.S.O., was quietly married here Tuesday, it became known, to Cyril Lincoln Reed.

The wedding was the culmination of a brief romance. The groom is a writer, and has been spending some time in the capital gathering material for a book.

TWINKLING TOES

A pair of evening pumps of flesh-colored satin have sunburst effects of sparkling diamond dust and brilliants radiating from the heel and the toe.

Rinso way on laundry day

8 a.m. Hubby goes to the office.

8¹⁰ to 8²⁰ a.m. Dissolve Rinso. Put clothes to soak.

8²⁰ to 10²⁰ a.m. Rinso is doing the work.

10²⁰ to 10⁴⁰ a.m. Rinsing the dirt out of the clothes.

10⁴⁵ a.m. Hanging out. The rest depends on the weather.

Change the hard work of washing to just rinsing

Made by the makers of LUX

R-435

An Interesting Way to Go East Is Through the Canadian Pacific Rockies

Summer Excursion Tickets on Sale Daily Till September 15. Return Limit, October 31

Optional routes via rail or lakes, either via Calgary and Edmonton or via Crow's Nest.

Four Transcontinental Trains Daily, Including

TRANSCANADA LIMITED

Train de Luxe—All Sleeping Cars

For information regarding tickets and reservations apply at

TICKET OFFICES:

Belleville St. or City Ticket Office, 1102 Government St.

ESTABLISHED 1885

ONE WINDOW FULL OF 50c SHOES

FIRST COME FIRST SERVED

Broken Lines in Tennis Shoes for Children, Boys, Girls and Ladies. Ladies' Dorothy Dodds Canvas Boots and Oxfords, with leather soles. Sizes 2½ to 4.

Maynard's Shoe Store

649 Yates Street Phone 1232

WHERE MOST PEOPLE TRADE

Let Us Assist You in the Selection of

The Lighting Fixtures for Your New Home

A Large Stock to Choose From

MURPHY ELECTRIC COMPANY

722 YATES STREET PHONE 120

ECZEMA

cannot be removed by external treatment. The blood must be cleansed. Sealsema, the new internal cure, completely purifies the blood and gets rid of the cause of the affliction. Get a bottle of this effective remedy Now! 1s

Sold exclusively by Cyrus H. Bowes, Arcade Bldg., Victoria, B.C.

ALBERTA PARTY STANDING

Edmonton, July 8—Declaration day in Alberta finds the Farmer Party returned to power with a strength to date of forty-four seats in the Legislature. The Liberals have five, Labor five and Conservatives four. In this way fifty-eight of the sixty seats are accounted for. The two missing seats are Athabaska, not yet ready to report, and Bow Valley, where a recount is to be made.

RESTORED TO GOOD HEALTH

Mother of Eleven Children Praises Lydia E. Pinkham's Vegetable Compound

Her Interesting Experience

Buckingham, Quebec.—"I am the mother of eleven living children, and my baby is five months old. I am only 38 years old and I have taken Lydia E. Pinkham's Vegetable Compound for weakness and my nerves. I knew of it from my sister, Dame Edouard Bellefeuille of Ramsayville. For five years I was in misery and was always ready to cry. Now I am so happy to have good health. My daughter, who is 18 years old, has also taken it and will be happy to recommend it to all young girls."—Dame WILLIAM PARENT, Box 414, Buckingham, Quebec.

Why suffer for years with backache, nervousness and other ailments common to women from early life to middle age, when Lydia E. Pinkham's Vegetable Compound will give you relief?

In a recent country-wide canvass of purchasers of Lydia E. Pinkham's Vegetable Compound, over 250,000 replies were received, and 98 out of every 100 reported they were benefited by its use. C

(Advt.)

"Fleet Foot" Specials

Ladies' Boots, white, 2-4 ..... 19¢
Ladies' Pumps and Oxfords, 3-5 ..... 59¢
Boys' Black Boots, 11-13 ..... 89¢
Girls' White Oxfords, 11-13½ ..... 79¢
Berry Pickers' Boots, 12-3½ ..... 49¢

STEWART THE SHOE MAN

1321 Douglas Street

Reduced Prices on Range Boilers

Young & Pottinger

Phone 215

Plumbers and Sheet-metal Workers

Estimates given. Repair work promptly attended to

2639 Douglas Street

WOOD!

GOOD FIR $4.00
KINDLING $5.75

Cash in Advance

Lemon, Gonnason Co. Ltd.

Phone 77 2324 Government St.

PRODUCERS ROCK & GRAVEL CO. LTD.

Sand and Gravel

For all purposes, graded and washed with fresh water.

Largest Capacity in Canada.

1902 Store Street Phone 305

MACLEAN TO TELL OF WORKINGS OF NEW GROSS LEVY

Finance Minister Seeks the Opinion of Businessmen on Important Tax Change

Scheme Received Favorably in Many Quarters; May go Into Effect Next Year

In a speech at the annual meeting of the Victoria Chamber of Commerce to-morrow, Hon. J. D. MacLean, Minister of Finance, will explain his proposals for changing British Columbia's taxation system at the next session of the Legislature, provided businessmen generally favor these alterations.

The Finance Minister will outline to the Chamber exactly what he proposes in the imposition of a tax on gross business revenue in the place of the present personal property tax, which is unpopular in many quarters.

SEEK PUBLIC VIEW

It was explained at the Finance Department to-day that the Government has made no final decision on the adoption of the new turnover tax and will be guided by the wishes of the businessmen who would have to pay it in place of the existing levy on personal property. The purpose of Dr. MacLean's speech is to give Victoria businessmen a clear understanding of the suggested taxation change so that they may consider it intelligently and register their views if they wish to do so.

Since Dr. MacLean made known that he had a turnover tax under consideration the proposal has been considered by many business organizations in the Province and the feeling towards it appears to be favorable.

ANGLICANS BUSY ON BUILDING PLANS

Other Work on Hand in Addition to New Cathedral

In addition to the new cathedral campaign, an issue which occupies the minds of Anglicans on Vancouver Island, there is an unusual building activity throughout the Diocese of Columbia. Recently the new church at Qualicum has been completed and now tenders are being called for a new mission hall on Obed Avenue. This little hall, which is being built with funds left in trust for the purpose, will not replace but will be additional to the mission already operating on Obed Avenue, at which the Rev. Canon Stocker takes the services.

There are building activities further afield connected with the diocese. Quamichan parish having recently undertaken the expense of a complete renovation of the rectory occupied by the Rev. Archdeacon Collison, while there is a plan to carry out an elaborate renovation of the church also in the near future. New foundations and basement are part of a reconstruction plan being applied to the vicarage at Sandwick occupied by the Rev. J. W. Flinton.

July Clearance Sale of all odd lines Furniture, Carpets, etc. Great savings to be had throughout our entire store of five floors.

Terms Arranged

STANDARD FURNITURE

719 Yates Street

NEWS IN BRIEF

Rev. W. Pascoe Goard, F.R.G.S. will speak to-night, on "Present Day World Events, in the Light of Phophecy," at the British Israel meeting in the King's Hall, 571 Yates Street, at 8 o'clock.

The Rev. J. S. Patterson of St. Paul's Presbyterian Church, Victoria West, will be the gospel preacher at the Strangers' Rest, Government Street, to-morrow evening at 8 o'clock. Bright evangelistic singing will also be part of the evening service.

Acting on a suggestion advanced by Mayor J. Carl Pendray, James A. Griffith, chairman of the agricultural group of the Chamber of Commerce will call a meeting of all interested in a plan to bring the resources of Vancouver Island to the notice of all exhibitions in the State of Washington.

As he is becoming more generally known in Victoria, larger audiences are assembling each evening to hear the Rev. J. T. Hill, M.A., D.D., at the Centennial United Church, Gorge Road. His talk on "Christ's Ambassador" was greatly appreciated last evening. He has chosen for his subject for to-night, "Worldly Theories versus Christian Certainties."

P. A. Raynor, honorary secretary of the Boys' Naval Brigade received from Vancouver this morning a letter enclosing a postal note for $5 from an anonymous donor who had appreciated the music of the Boys' Navy League Band at Hastings Park. With the donation was a note worded as follows: "For the boys, good music but a dry night." The boys of the band are the guests of The Vancouver Sun for five days in Vancouver.

Reports received by the Victoria Chamber of Commerce show a considerable increase in immigration to Canada this year. The figures for the first half of the year, it is anticipated, will be considerably in excess of those of the corresponding period last year. In April the total immigration was 17,493, over 7,000 greater than a year ago. In the number were 7,897 immigrants from the British Isles and 2,007 from the United States.

A routine agenda was considered at a meeting of the city water committee this afternoon. The committee will report to the council on Monday. Outstanding business transacted by the committee recently was the draft of the city agreement with the B.C. Electric Company as to the use of city water for power purposes. In this agreement the city is safeguarded as to its liability to deliver water in excess quantities. The documents are now awaiting signature.

The annual basket picnic of the Royal Society of St. George will be held on Wednesday next, July 14, at Cadboro Bay beach, at 2.30 p.m. Jitneys will leave the corner of Yates and Douglas from 2 o'clock. A complete programme of sports is being arranged by Mr. Douglas Fletcher, also a baseball match. The sports and baseball match will be staged in the field adjoining the beach and kindly loaned for the occasion by Mr. Rendell. There will be a home cooking stall, also a stall for ice cream and home-made candy. Pony rides and Punch and Judy shows will be attractions for the youngsters.

T.V.A. HOLD TAG DAY ON SATURDAY

Yearly Appeal of Ex-Soldiers' Organization Will be Made

The Victoria branch of the Tuberculous Veterans' Association, which since the war has fought the case of ex-soldiers suffering from tuberculosis, will make its yearly appeal to the public for help in carrying on the commendable work by a tag day Saturday.

Tuberculosis has gained a hold on a great number of the men who returned otherwise unharmed from the front. In some cases this disability was not recognized as due to service, and the great work of the association has been in delving into cases of this kind and very often procuring for them retroactive pension for many years, besides easing their sufferings.

Not only does the association interest itself in present cases of tuberculosis, but a great deal of trouble is taken in teaching the public the value of prevention.

Innumerable cases have been dealt with by the T.V.A. and much of the funds necessary for the carrying out of the work must come by voluntary contribution. All officers and members of the association give their services without remuneration.

It is for such service that the T.V.A. makes its appeal to the public for funds.

COLONIAL STATUS IS STATED NOT WANTED

Resolution on Constitutional Question Adopted by Nation League in Vancouver

Vancouver, July 8.—Declaring the recent political developments at Ottawa "have emphasized most acutely our colonial status," a resolution was passed last night by the Canada Nation League here, which pledges support to any political party or candidates appealing to the electors on a platform advocating Canada's complete independence.

The resolution states the time has arrived when the Canadian people should "exercise the rights of a free nation" and Canada assume its proper position as a "self-respecting country."

CANADIAN LEGION

Another resolution criticizing the policies of the Canadian Legion of the British Empire Service League was endorsed.

Any effort to promote militarism in Canada, the resolution says, would only tend to embroil the country in "conflicts not of our making" and entirely prejudicial to Canada's progress toward complete nationhood."

CITIZENS DISPLAY INTEREST IN VISIT OF AMERICAN SHIP

Victorians Will Be Given Opportunity to Inspect U.S.S. Seattle on Friday, Saturday and Sunday; Admiral Robison Calls on Premier Oliver and Mayor Pendray

Keen interest is displayed by Victoria in the visit of the U.S.S. Seattle.

Crowds of interested citizens last evening visited the Ogden Point Docks to get a first-hand glimpse of the American cruiser. Automobiles were parked in double rows and hundreds of people lined the dock, exhibiting interest in the ship and watching the entertainment for the sailors, which last night took the form of moving pictures shown on deck.

The Seattle will be open for public inspection on Friday, Saturday and Sunday.

AT GOVERNMENT BUILDINGS

Admiral Robison, of the U.S.S. Seattle, commander of the United States battle fleet, went to the Parliament Buildings with his staff to-day to pay his respects to Premier Oliver and members of the Cabinet. The Premier personally escorted the naval visitors about the Parliament Buildings. They were introduced to Hon. J. D. MacLean and Hon. E. D. Barrow, who are the only other Ministers in the capital.

CALLED ON MAYOR

After paying his respects to Mr. Oliver, Admiral Robison made a call on the city authorities.

The Admiral was welcomed by Mayor Pendray, who introduced Alderman W. H. Cullin and Alderman John Harvey. Admiral Robison's party was introduced by George A. Buckin, United States consul at Victoria, and included Rear-Admiral Lucius A. Bostwick, Captain Charles S. Freeman and Lieutenant-Commander Morton L. Deyo.

Premier Oliver will return the Admiral's call to-morrow at 10 o'clock, while Mayor Pendray and city officials will board the cruiser at 10.30 a.m.

After paying his respects to the civil authorities this morning Admiral Robison returned the call of Commander Percy Nelles, senior naval officer at Esquimalt, and called on Brigadier-General J. M. Ross, in command of Military District No. 11.

This afternoon shore leave will be granted to a number of the officers and men of the visiting cruiser and an active programme of entertainment commenced. The U.S.S. Seattle lies at Pier 2, Ogden Point, where the warship will remain for the duration of the stay here. On Monday the cruiser will proceed to Seattle, but will return to Canadian waters in August, when a call will be made at Vancouver in the middle of that month.

Two Upsets In Tennis Championships To-day

Rennie and Nunns, Toronto, Beaten in Men's Doubles by Laziure and Burr, of Seattle; Mrs. Bourque, Edmonton, Loses to Miss Wilson in Ladies' Singles; Gerald Cunningham, of Victoria, Defeats Holmes, of Winnipeg, in Hard Battle

Two upsets featured this morning's plays in the Canadian lawn tennis championships at the Victoria Lawn Tennis Club. In the ladies' singles, Mrs. Bourque, of Edmonton, succumbed before the soft game of Miss Wilson, of Kelowna, and in the men's doubles Rennie and Nunns, of Toronto, were beaten by G. Laizure and Burr, of Seattle.

Rennie and Nunns, the best doubles combination sent out from the East, lost by 7-5, 7-5. The steadiness of Laizure and Burr, coupled with their ability to get nearly everything back across the net, eased them through to victory. Nunns was erratic at the start, and in the second set Rennie was also guilty of many errors.

Mrs. Bourque was looked upon as a semi-finalist, but she could not make much progress in the first set against Miss Wilson's style of game. The scores were 6-2, 8-6. Mrs. Bourque showed better form in the second set, but Miss Wilson kept her at the baseline most of the time.

AMERICANS WIN

The men's singles produced some good matches and two of the strong American contenders, Wally Scott, of Tacoma, and Leon de Turenne, of Seattle, won their matches. Scott defeated Marsh Gordon, of Victoria, in straighgt sets, 8-6, 6-1. Scott set a furious pace. Gordon showed well in the rallies.

McMasters, of Vancouver, who has played some good tennis in the men's singles, had a keen match with Turenne and one of the games had eight deuces. Turenne, however, hit harder and was steadier than MacMasters, who was a little weak with his overhead.

CUNNINGHAM SHOWS CLASS

Holmes, the Winnipeg veteran, was beaten by Gerald Cunningham, of Victoria, in the longest men's singles of the day. The scores were 6-4, 5-7, 6-4. Holmes made a baseline game of it and got good length with his drive, but the irresistible Cunningham, who looms as the hope of this city in the men's singles, was not to be denied. He measured strokes with the veteran and many of the long rallies came with him gaining the net and making points.

The results were:

Men's Singles

Fairbairn, Victoria, beat S. Jones, Victoria, 6-2, 6-3.

McLean, Vancouver, beat McCallum, Victoria, 6-2, 6-1.

McGill, Vancouver, beat Warren, Seattle, 6-0, 6-1.

W. Scott, Tacoma, beat D. M. Gordon, Victoria, 8-6, 6-1.

Turenne, Seattle, beat McMasters, Vancouver, 6-1, 6-3.

G. Cunningham, Victoria, beat Holmes, Winnipeg, 6-4, 5-7, 6-4.

Men's Doubles

G. and J. Cunningham, Victoria, beat Evans and Davey, Victoria, 6-2, 6-2.

Dunworth, Edmonton, and Martin, Regina, beat Mainguy and Meredith, Victoria, 6-0, 6-0.

Laizure and Burr, Seattle, beat Rennie and Nunns, Toronto, 7-5, 7-5.

Ladies' Singles

Miss Wilson, Kelowna, beat Mrs. Bourque, Edmonton, 6-2, 8-6.

Miss Gladman, Santa Monica, beat Miss Munro, Vancouver, 6-3, 6-3.

Miss Edit, Tacoma, beat Miss Miller, Victoria, 10-8, 6-0.

Mixed Doubles

Miss H. Leeming and McCallum, Victoria, beat Miss Kilgelly and Kingston, Cowichan, 6-3, 6-4.

Marine Inquiry in Vancouver Ended

Vancouver, July 8.—No finding was announced by Mr. Justice Morrison to-day when the inquiry into the administration as port warden here of Captain James P. Tait was concluded.

"I will prepare a report speedily and transmit it in due course," said the judge. "All will be informed of the result."

The report will be sent to the Minister of Marine in Ottawa.

LONE GIRL KEEPS BLAZE IN CONTROL WITH GARDEN HOSE

When a roof fire broke out at her home, 2207 Fernwood Road, yesterday morning, Jeannette Miller was doing ordinary routine of housework with her mother and sister. Hearing the sound of crackling flames on the roof and warning cries from the street, Miss Miller rushed out of the house, seized a ladder and placed it against the side of the dwelling. Then she ran for the garden hose, climbed the ladder and played the weak jet of water into the heart of the fire.

Meanwhile the fire department had received a summons. By the time the engines had arrived Miss Jeannette had put the fire out and was sitting on the roof playing the hose on the steaming shingles. She had saved her home from what might have been a serious blaze. Miss Jeannette's quick action brought forth words of commendation from Chief Vernon Stewart this morning.

"The boys were saying, said the Chief smiling, "that we ought to buy Miss Jeannette a helmet and a pair of gum boots and let her ride on the trucks with us. They claim she's a great little fire fighter."

British Strike Chief Negotiates With Soviet Men

Berlin, July 8.—A. J. Cook, secretary of the British Miners' Federation, is in Berlin, negotiating with a representative of the Russian Miners' Union.

Mr. Cook asserts the other British trade unions are contributing four times as much money toward the present strike in Great Britain as they did in 1921. He declares the miners will not submit voluntarily to an increase in the hours of work, and that the international support thus far given is significant of the probable outcome of the present strike which started May 1.

He is convinced the British transport workers will not permit the shipment of foreign coal into Great Britain.

OLIVER WILL ARGUE B.C. RATE RIGHTS UNDER UNION TERMS

Premier to Revive Constitutional Issue in Argument Before Railway Board

Says Confederation Pact Justifies B.C. in Asking Lower Rates All Round

That British Columbia is entitled to lower transportation costs under its Confederation agreement with the rest of Canada is the contention which Premier Oliver will raise when he appears before the Railway Board in Vancouver Monday to explain in general terms why this Province is demanding lower freight rates.

The Premier indicated to-day that his argument would follow this line. He has been busy for some days on the case which he will lay before the Railway Board as preliminary to the detailed arguments to be presented by G. G. McGeer, K.C., Government rate counsel, and businessmen of Vancouver.

Besides raising the question of British Columbia's rights under the Terms of Union, the Premier intends to set out what he believes to be the Province's claims on a basis of equity in relation to the freight rates prevailing in other parts of Canada.

COMPANY EMPLOYEES ATTEND BIG PICNIC

B.C. Electric Office Staff Seeks Recreation at Elk Lake Holiday Ground

Nearly a hundred and fifty enthusiastic office staff employees of the B.C. Electric Railway and their families attended the enjoyable annual picnic held yesterday afternoon at Elk Lake. On the lake's shaded northwest shore, where one of the most attractive picnic and sports grounds in the district is situated, the throng of holiday-makers settled themselves for the afternoon.

Bathing, track and field sports of various kinds, games and half a dozen other forms of recreation kept the party late at the lake. Leaving the city early in the afternoon by tally-ho, the whole of the crowd arrived at the lake after a drive over the highway that leads to the grounds and through the winding, narrow tree-bordered road that branches from the main route into the western side of the lake.

SPORTS

Energetic committee workers, early on the spot, already had fires for hot water and the field prepared for an afternoon of sports when the tally-hos arrived. It was not long before the whole company was intent upon the races and competitions.

Many, after the warm work on the track, sought refreshment in the cool lake water. For hours, and even late in the evening, members of the party swam and frollicked in the water. Tea and supper were enjoyed in the shade of the great maple trees that border the sport field clearing.

One of the feature events was the baseball match between the Gas Company workers and the railway employees. The latter were victorious, 19-8. Prizes for the sports were presented by A. T. Goward.

The results of the sports were as follows:

Men's 100 yards—1, R. Freethy; 2, C. T. Teasdale.

Ladies' fifty yards—1, Miss Mowat; 2, Miss Wise; consolation, Miss Angus.

Boys' three-legged race—1, W. Loudoun and F. Leacy.

Ladies' egg and spoon—1, Miss Wise; 2, Miss Ritchie.

Boys' sack race—1, D. Mowat; 2, F. Leacy.

Girls' skipping race—1, Eileen O'Neil; 2, Elfreda Hughes.

Boys' twenty-five yards, six and under—1, Roy Teasdale; 2, Ray Hough.

Girls' fifty yards, eight and under—1, Mary Loudon; 2, Mary Thomson.

Boys' fifty yards, eight and under—1, Maurice Loudoun; 2, Roy Teasdale.

Girls' fifty yards handicap, eight to twelve years—1, Marjory Tinker; 2, Joan Teasdale.

Boys' fifty yards handicap, eight years to twelve years—1, Wilson Loudoun; 2, Frank Leacy.

Married ladies—Mrs. A. L. Young (for W. H. Wilkerson Cup, kindly donated by Mr. Wilkerson).

Suggests Transfer of James Bay A.A. To Gorge Property

Transfer of the James Bay Athletic Association to the Gorge, by taking over the Gorge Hotel and its extensive land and waterfront, was advanced to the Rotary Club by H. Despard Twigg, M.P.P. at to-day's luncheon at the Empress Hotel, as a means of improving the Inner Harbor waterfront.

Mr. Twigg stated that the Vancouver investor who last year rebuilt the Gorge Hotel had expended $32,000 on property, and would transfer his title for $18,000. He was attending the luncheon on behalf of a joint committee of the Victoria Chamber of Commerce and the Real Estate Board, and invited the Rotary Club to send delegates to a meeting to be held this afternoon at the Chamber of Commerce to consider the feasibility of raising the necessary funds, as the James Bay Athletic Association was not able to finance the purchase.

A Piano for You—

Thousands of people buy pianos out of income—small weekly or monthly payments—so why shouldn't you?

See the "Puritan" model, a genuine Gerhard Heintzman, and Canada's supreme piano value at $495.00. Sold on terms as low as

$2.50 Per Week

FLETCHER BROS LIMITED

VICTORIA

1110 Douglas Street

Try Table Cooking With an Electric Grill or Table Stove

Made with one and two-burner.

Prices from $2.25 and up.

HAWKINS & HAYWARD

Electrical Quality and Service Store

1121 Douglas Street, cor. View Phones 643-2627

TO-DAY'S SPORTING RESULTS

To-day's Sporting Results up to Time of Going to Press

BASEBALL

AMERICAN LEAGUE

At Philadelphia—	R.	H.	E.
Chicago	7	14	0
Philadelphia	8	12	1

Batteries—Edwards, Connolly and Schalk; Ehmke, Pate and Cochrane.

At New York—	R.	H.	E.
Cleveland	6	11	0
New York	1	8	1

Batteries—Uhle and L. Sewell; Pennock, Thomas and Collins.

At Boston—	R.	H.	E.
Detroit	3	5	0
Boston	7	15	1

Batteries—Wells, Holloway and Manion; Wiltse, Welzer and Gaston.

NATIONAL LEAGUE

At Pittsburgh—	R.	H.	E.
Philadelphia	10	16	2
Pittsburgh	6	9	4

Batteries—Ulrich and Henline; Yde, Adams, Kremer, Oldham and Gooch.

INTERNATIONAL LEAGUE

	R.	H.	E.
Newark	5	11	3
Syracuse	11	13	1
	R.	H.	E.
Reading	2	10	4
Toronto	9	11	1
	R.	H.	E.
Baltimore	4	8	0
Rochester	9	15	5

Aubrey Boomer Won French Golf Title

St. Cloud, France, July 8.—The young French professional, Aubrey Boomer, playing over his home course here, won the French open golf championship to-day with an aggregate of 289 for 72 holes.

Abe Mitchell, England, weakened in the afternoon and finished second with 285.

Worcester Flopped in Second Innings so Australians Won

Worcester, Eng., July 8 (Canadian Press Cable)—The Australian cricket team defeated the County of Worcester here to-day by 176 runs.

The scores:

The scores:

Australians—First innings 197; second innings 182 for 4 wickets, declared.

Worcester—First innings 120; second innings 83.

OBITUARY

On Wednesday morning there there passed away at the Royal Jubilee Hospital, Victor Arthur Dawson, aged two years, a native of Vancouver, B.C. He is survived by his parents, Mr. and Mrs. J. Dawson, Pine Street; also three brothers. The remains are reposing at the Thomson Funeral Home, 1625 Quadra Street, pending funeral arrangements which will be announced later.

Funeral service was held at the Thomson Funeral Home, 1625 Quadra Street, yesterday afternoon at 2.30 o'clock, for the late Mrs. Emma Sellick, who passed away at the home of her son, 79 Cadillac Avenue, Sunday evening. P. Burns, assisted by W. C. Bickell, conducted the service, during which the hymns sung were "Fade, Fade, All Earthly Joy," and "Jesus, Keep Me Near the Cross." Mrs. Curtis presided at the organ. There were many friends present and a profusion of beautiful floral designs covered the casket and hearse, bearing testimony to the high esteem in which the late Mrs. Sellick was held by her many friends. Messrs. J. Zwinger, A. Porter, W. Channon, J. Allen W. C. Bicknell and T. Gibson acted as pallbearers. The remains were laid to rest in the family plot at Ross Bay Cemetery.

There passed away yesterday at St. Joseph's Hospital Thomas George Castle, a native of England and a resident of this city for the past seventeen years. He leaves his widow, four daughters, Mrs. L. S. Herne of Prince Albert, Mrs. S. E. Foxgord, Mrs. F. Willmore and Mrs. D. W. Davies of this city. He was a member of the First Canadian Pioneer Battalion C.E.F. and saw service in the second battle of Ypres. The remains are resting at the Thomson Funeral Home, 1625 Quadra Street, where private funeral service will be conducted by the Rev. F. H. Fatt on Friday. It is requested that flowers be omitted. Interment will be made in the Royal Oak Burial Park.

Sybil Millson McLeod, five-month-old daughter of Mr. and Mrs. R. McLeod of Brentwood, died early this morning at St. Joseph's Hospital. The funeral will take place from Sand's Funeral Parlors on Saturday at 2 p.m. The remains will be interred at the Royal Oak Burial Park.

ALABAMA MARU IN THIS AFTERNOON FROM THE ORIENT

With a large passenger list the Osaka Shosen Kaisha transpacific liner Alabama Maru, Capt. Fuchigami, arrived at Rithet's docks from the Far East at 1.30 o'clock this afternoon.

The Alabama had a total of 139 passengers aboard including seventeen first class and sixty steerage for Victoria. The latter were composed of Chinese, Russians and Japanese. Seattle's list was composed of nineteen first class and thirty-four steerage travelers.

The steamship brought a rich consignment of silk there being 2,000 bales included in her freight. For Victoria the Alabama had 150 tons of silk and general cargo.

One hundred and eleven bags of mail were set down here, including eleven for Eddie Hubbard.

The Alabama was due to sail about 4 o'clock for Seattle.

BASEBALL, TENNIS TIMES SPORTING NEWS GOLF, BOWLING

Gordon and McCallum . . . . . In Another Fine Win

Eliminate Wally Scott and Jack McDonald, of Tacoma, in the Men's Doubles of Canadian Championships, Making Their Second Big Victory Yesterday; "Aces" in Men's and Ladies' Singles Come Through Successfully; Annett, Veteran Star, Attracts Much Attention

Marshall Gordon and Eric McCallum of Victoria, were the sun-kissed boys at the Victoria Lawn Tennis Club yesterday by their two victories over strong American doubles combinations in the Canadian lawn tennis championships. Gordon and McCallum, who hold the British Columbia men's doubles title, followed up their morning triumph over Bob and Dick Hoogs of Seattle, by a sparkling win over Wally Scott and Jack McDonald, of Tacoma. In both cases they took three sets to administer the pill of defeat.

Scott and McDonald were highly touted but were not as steady or as consistent as Gordon and McCallum. The first set went to the locals by 6-2, but the score was reversed in the second set, when both Scott and McDonald drove viciously and scored heavily. In the third set Gordon and McCallum gained a lead of 5-2, by their deceptive lobbing. Scott and McDonald, after trying the lobbing game themselves, gave it up and went back to hard hitting. They broke through Gordon's service and then Scott scored two aces on his service. Two great shots which the locals could not reach gave the Americans the game and the score was 5-4. McCallum won his service, Scott, netting the ball on a terrific overhead smash and this left the locals winners of the final set, 6-4.

NEEDED SET TO STEADY DOWN

Turenne, Seattle, and Proctor, Victoria, required a set to steady down in their doubles match with Aikman, of Montreal, and Garrett, of Victoria, but won in the end, 4-6, 6-1, 6-3. Garrett's placements on the sidelines were outstanding, while Turenne's smashes were terrific. Some of the rallies were the longest of the tournament and gallery experienced many thrills.

In the men's singles, the "aces" came through successfully. Wallace Bates of San Francisco, had a light workout, but to-day is meeting a skillful player in Aikman of Montreal, who won two matches yesterday. The winner of this match will enter the semi-finals.

Rennie of Toronto, had to hustle in the first set of his match with Burr of Vancouver, but won the second easily. To-day Rennie is playing McDonald of Tacoma, which should make another good match.

Wally Scott, who had the hardest singles match yesterday, being well tested by Geoff Peers, Vancouver, faces Marsh Gordon to-day, while Turenne, Seattle, who breezed through his match yesterday, will match his strokes with McMasters of Vancouver, who has been taken to three sets to win all his singles.

MARY CAMPBELL

Miss Mary Campbell of Victoria, earned the right to be ranked locally next to Miss Marjorie Leeming, the Canadian champion, by her win over Miss Hope Leeming, sister of the champion. Miss Campbell won by 6-3, 6-2, and to-day will meet Miss Saeger of Montreal, who again won easily yesterday. This will be the best game in the ladies' singles so far. Miss Gladman of Santa Monica, Mrs. Bourque, Edmonton, and Miss Marjorie Leeming, contenders for the title, won their matches in easy fashion. There was only one three-set match in the ladies' singles. Miss Brunn of California, requiring an extra one to beat Mrs. Milne of Vancouver, 12-6, 6-2, 6-1.

In the mixed doubles the Edmonton pair, Mrs. Bourque and Dr. Dunsworth, were too aggressive for Miss Brunn and Rennie, and lost but five games. Miss Saeger and Aikman of Montreal, also dropped five games in beating Mrs. Thompson and King of Vancouver. Mrs. Leachman and Bates, the California combination, swept a local pair aside.

ANNETT ADMIRED

One of the outstanding characters at the championships is Annett of Bombay, India. Although fifty-seven years of age, he is thrilling the stands with his marvelous control. His great reach and almost uncanny returns, make up for his loss of speed. He played two three-set matches in the men's doubles with his partner Hocking and won both. Numbered among the victims were Bates of San Francisco, and Gunn of Toronto. Then Annett played in the veterans' doubles and polished off his day's work with a three-set singles match against Howard Langlie, the "boy wonder" of Seattle, who last week won the hard-court title of Vancouver. Annett nearly ran the legs off Langlie in the first set, returning the ball first one side and then the other. Langlie won the second set and the third, Annett tiring considerably.

The results were:

MEN'S SINGLES

H. McLean defeated H. Davey, 6-2, 6-1.
R. M. Burr defeated Kinoshita, 6-2, 6-1.
D. M. Gordon defeated Meredith, 6-2, 6-4.
Bates defeated McGiverin, 6-1, 6-2.
Aikman defeated Westwood, 7-5, 7-5
Staples defeated E. Martin, 7-5, 6-1
McDonald defeated Brand, 6-0, 6-2.
Flett defeated Tildesley, 6-3, 6-1.
Seed defeated Ismay, 7-5, 6-3.
Holmes defeated Kline, 6-1, 6-0.
McMasters defeated Hornsberger, 6-3, 5-7, 6-2.
Nunns defeated J. Matson, 6-3, 7-5.
Warren defeated Laizure, 5-7, 8-6, 6-2.
Scott defeated Peers, 6-4, 2-6, 6-2.
S. Jones defeated H. Barnes, 3-6, 9-7, 6-4.
Nunns defeated Merston, 6-0, 6-0.
Fairbairn defeated Mayers, 4-6, 7-5, 10-8.
Turenne defeated Staples, 6-3, 6-2.
Aikman defeated T. O. Ryall, 6-0, 6-2.
Le Roy Rennie defeated Burr, 2-6, 6-1.
W. Bates defeated T. Hodgkins, 6-3, 6-2.

MEN'S DOUBLES

Annett and Hocking defeated Bates and Gunn, 7-9, 6-4, 6-4.
Holmes and Baynes defeated Christy and Collison, 6-1, 6-3.
D. M. Gordon and McCallum defeated Hoogs and Hoogs, 6-4, 5-7, 10-8.
Laizure and Burr defeated Rumsby and McIntyre, 6-2, 6-2.
Annett and Hocking defeated Rev. Ryall and Kinoshita, 6-0, 6-1.
Peers and Dixon defeated Milne and McLean, 7-5, 6-0.
Turenne and Proctor defeated Aikman and Garrett, 4-6, 6-1, 6-3.
D. M. Gordon and E. McCallum defeated W. Scott and McDonald, 6-2, 2-6, 6-4.

MIXED DOUBLES

Miss Miller and E. Martin defeated Mrs. Milne and Seed, 6-3, 0-6, 9-7.
Miss Kilkelly and Kingston defeated Miss McNabb and Hornsberger, 6-2, 7-5.
Miss Lawson and J. Matson defeated Mrs. Jacksonb and Westwood, 8-6, 7-5.
Miss Leeming and Proctor defeated Miss Wilson and Merston, 6-1, 6-1.
Mrs. Bourque and Dr. Dunsworth defeated Miss Brunn and Le Roy Rennie, 6-4, 6-1.
Miss Fraser and Muir defeated Miss Duff-Stewart and Christy, 6-0, 6-1.
Mrs. Leachman and Bates defeated Miss Henderson and Mainguy, 6-3, 6-0.
Miss Seager and Aikman defeated Mrs. Thompson and King, 6-3, 6-2.
Miss Gladman and Cunningham defeated Miss Miller and E. Martin, 6-2, 7-5.
Miss Tatlow and Dixon defeated Miss Waldy and D. Hoogs, 6-3, 6-1.
Mrs. Rickaby and Laisure defeated Miss Parr and W. Langlie, 6-2, 5-7, 6-4.

LADIES' SINGLES

Miss Kilkelly defeated Miss Kitchen, 6-3, 6-2.
Miss Miller defeated Miss Waldy, 6-1, 6-1.
Miss R. Richards defeated Mrs. Waldy, 6-3, 6-2.
Miss Fraser defeated Mrs. Verley, 6-3, 6-4.

(Concluded on page 17)

HORSE RACING

Calgary, July 8—Western Canada Hyanpom, the eight-year-old son of General Roberts and Frill, won the Calgary Handicap, the outstanding event on yesterday's programme at the big stampede. Zing was second, while Stump Jr. was third. Results:

First race, $200, half-breeds, six and a half furlongs—1, Novice, $2.95, $2.50, $2.10; 2, Bird, $6.50, $2.55; 3, Gold Ring, $2.40. Time, 1.29.

Second race, $300, two-year-olds, four and a half furlongs—1, Waikiki, $3.65, $3.25, $2.60; 2, Mangu Don, $3.70, $2.75; 3, June Shot, $3.80. Time, 58 1-5.

Third race, $350, three-year-olds and upwards, about five furlongs—1, Shasta Girl, $3.50, $2.95, $2.50; 2, Calgary Lad, $5.10, $3.25; 3, Henry J., $3.00. Time, 59 1-5.

Fourth race, $350, three-year-olds and up, about five furlongs—1, Albion Boy, $4.75, $2.80, $2.70; 2, Kinetic, $3.25, $2.90; 3, Miss Stoddart, $4.80. Time, 59 1-5.

Fifth race, $400, three-year-olds and up, about five furlongs—1, Silent Pardner, $5.25, $4, $4.20; 2, Ann Grogan, $3.20, $5.35; 3, Bonnie Doone, $10.10. Time, 58⅘.

Sixth race, $500, Calgary Handicap, three-year-olds and up, mile and sixteenth—1, Hyanpom, $7.35, $4.05, $2.30; 2, Zing, $7.40, $3.15; 3, Stump Jr., $2.15. Time, 1.52⅘.

Seventh race, $300, three-year-olds and up, about five furlongs—1, Ginger, $11.55, $5.40, $3.10; 2, Mineral Jim, $19.05, $7.80; 3, Roisterer, $2.70. Time, 59 1-5.

New York, July 8—Peanuts, odds-on favorite, ran ten furlongs in 2.05 to win the Empire City handicap, feature of the opening of the Empire City track at Yonkers yesterday. Johnny Callahan edged Cloudland into second place and Display was third with King Solomon's Deal, Bou Chais and Blondin behind.

The Peoria Jockey Club announced closing of the Exposition Park meeting July 10, a week ahead of schedule. This announcement followed a meeting of officials for reorganization. Kanduit captured Bob Besting Spanish Star for the place. Time for the mile was 1.40 3-5.

SONS' LACROSSE PRACTICE

The Sons of Canada intermediate lacrosse team will hold an important practice to-morrow evening at the High School at 6.30 o'clock. The following are asked to attend: Jones, Taylor, Kennedy, Russell, Rumball, Bissell, Shade, Taylor, Smith, Rickinson, Godwin, Gilson, Nicol, Plater, Cann, Collier and Bryant.

CUPS AT STAKE IN CANADIAN TENNIS CHAMPIONSHIPS

Not only is Victoria the venue of the Canadian tennis championships this week, but the cups which will be presented to the winners have been made in this city. The above picture shows the beautiful silverware for which tennis stars from all parts of Canada and the Pacific Coast are contesting. W. M. Carmichael & Co., silversmiths, of 610 Fort Street, made the trophies.

Peace Cup Bowling Competition Draws Record Entry List

Seventy-six Bowlers, Including Eighteen From Nanaimo, Play Saturday

The annual singles competition for the Peace Cup will be held on the Victoria Lawn Bowling Club grounds at Beacon Hill Park on Saturday. The Peace Cup was donated by the civil service bowlers in 1919 in commemoration of the signing of the treaty of peace with Germany, and is emblematic of the bowling championship of Vancouver Island. It is at present held by A. McKeachie of the Victoria Club, who has won it on three different occasions. Other holders of the cup have been T. McCosh and H. M. Wright.

Last year there were competitors for the cup from Duncan and Nanaimo, and all the Greater Victoria clubs were fully represented. Forty-one competitors have already entered from the Victoria Club. In addition to the Peace Cup, prizes of varying values will be awarded to the runners-up.

CONSOLATION EVENT

Players who reach the semi-finals will fall into a doubles competitions for consolation prizes.

When the draw was made last night no less than seventy-six names went into the hat. Eighteen entries came from Nanaimo, which shows how well the game has taken hold there.

In order to get the competition finished by Saturday night some of the preliminary and first-round matches will be played on Friday evening.

PRELIMINARY ROUND

G. Vallance (B) vs. R. Tuthill.
C. Pelling (C.P.R.) vs. A. Finlay (B).
D. H. Bryce vs. P. Handley (B).
T. Renfrew vs. F. Moules (B).
D. Breckenridge C.P.R.) vs. P. J. Harris.
J. Morton vs. S. H. Braund.
J. Paterson vs. D. Halliday.
W. Armstrong vs. J. Fullerton.
W. H. Cullin vs. W. J. McAllum.
F. J. Byng (B) vs. E. G. Sherwood.
T. Mayne vs. P. W. Davey.
D. McLean vs. J. M. Boyd (B).

FIRST ROUND

A. Honeyman (N) vs. C. Pelling (C.P.) or A. Finlay (B).
R. Dewar vs. W. MacKay.
W. Storrie N) vs. A. Edwards (B).
W. Barbour vs. D. Ewens (N).
J. Whitelaw (N) vs. A. Marcomini.
R. Whittington (D) vs. W. Burnip (N).
T. McCosh vs. T. Mayne or P. W. Davey.
A. McKeachie vs. R. McAllum (N).
T. Renfrew or F. Moules vs. R. Tuthill or G. Vallance.
J. Steel vs. W. Wood.
H. V. Mills vs. vs. J. R. Johnston (B).
D. Campbell (D) vs. J. Kenmuir (N).
J. J. Peake (N) vs. G. Raby.
C. Rose (C.P.R.) vs. A. Macaulay.
J. M. Fraser vs. W. Morrison (C.P.R.).
P. Campbell (B) vs. S. H. Braund or J. Morton.
James Munro vs. T. Wallace (D).
N. McMillen vs. J. Raeside.
W. Armstrong or J. Fullerton vs. Peter Johnston (B).
P. J. Harris or D. Breckenridge vs. J. Menzies.
F. J. Byng or E. G. Sherwood vs. J. Knaen (N).
D. H. Bryce or P. Handley vs. R. Good (N).
H. M. Wright vs. J. E. Day.
A. Addison (N) vs. J. Paterson or D. Halliday.
R. Johnston (N) vs. A. Stewart (B).
W. H. Cullin or W. J. McAllan vs. J. Gold (N).
A. Bennett (N) vs. J. P. Owen.
H. Renwick vs. T. Tunshead (D).
A. H. Parker vs. C. Collings.
D. McLean or J. M. Boyd vs. R. R. Smart (N).
A. Read vs. A. T. Broderick.
R. Dowswell vs. D. Dewar.

SIDNEY PLAY SONS OF CANADA ON OWN GROUNDS TO-NIGHT

Sidney are hoping for better results against the Sons of Canada to-night when they meet at Sidney in the fifth schedule game of the senior lacrosse league. The millmen have beaten the Sons just once this season, so the natives are out in front in the league standing with a two-game lead.

The millmen will field a formidable lineup. All the players have been working hard in preparation for a fast battle. The Sons will take along with them a good team. The meeting should be productive of some fast clean lacrosse.

The game will commence at 6.30 o'clock at the Sidney Park.

Spencers Finish C.P.R And Will Encounter Sidney

Departmentals Beat C.P.R. 14-9 in Play-off; Meet Millmen Friday

The right to play Sidney in the finals for the championship of the first half of the schedule of the Commercial Baseball League was the goal attained by Spencer's team last night at the Royal Athletic Park when they took the support from under the C.P.R. squad by a 14-9 score. The deciding game will be played on Friday night at Sidney.

Rather poor support let down Mummery, who commenced on the hillock for the railroaders. He remained until the seventh frame, when Pollard took up the burden and bore it splendidly through the remainder of the game.

Dave Donaldson counted it as just another win in his long victory string. Few errors and good batting with his fine hurling were the main factors in the victory.

On Friday Prior's Bluejays and the Tillicums will entertain each other at the Royal Athletic Park in the opening engagement of the second half of the schedule.

Two College Teams Tied in Shoot For Ashburton Shield

Bisley Camp, July 8 (Canadian Press Cable).—Lancing College and Clifton College teams topped the field after the first round of the Ashburton Challenge Shield was fired to-day. Both teams had totaled 232 out of a possible 280, firing seven shots at 200 yards. Twenty-six teams of eight public schoolboys are competing. The second round, seven shots at 500 yards is being fired this afternoon.

Royal Marines won the Roberts Challenge Cup, snapshooting competition for teams of ten, ten shots at 200 yards, which was concluded to-day. The winners from Portsmouth scored eighty.

The Canadian marksmen took things quietly at a practice here to-day. The next big events for the Canadians are the Donegal Cup and the Conan Doyle match to be staged to-morrow.

KANE TO MANAGE CHAMP

Rockford, Ills., July 8—Eddie Kane, manager of Sammy Mandell, new nightweight champion since he entered the game six years ago, will be on the job for at least five more seasons. Kane, a guest at Mandell's wedding yesterday, suggested a new contract guaranteeing him fifty per cent of the boxer's earnings.

Travelers Would Like To Decrease Lead of Natives

Forbes and Parfitt Will Provide Great Mound Battle at Athletic Park To-night

If Norm Forbes can get his trusty arm working to its best advantage and his team-mates give him anything like decent support in the field and at bat, the Travelers are in a fair way to cut the margin separating them from the league-leading Sons of Canada to one-half a game when these teams meet at the Royal Athletic Park to-night.

By beating out the Eagles on Monday the Travelers jumped to within one and one-half games of the Sons. If they beat the Sons to-night they will approach within fifty-three percentage points of the leaders. Should the Eagles then take a fall from the natives next Monday the league would have two leaders, the Sons and Travelers entering a tie for first position.

FIRST APPEARANCE

Forbes will make his first appearance on the mound this season to-night. Norm played with the C.P.R. last year, and has figured in baseball here for a number of years. He is rated as a twirler of fine ability.

As usual, for their crucial battles, the Sons will call upon Ray Parfitt to do the pitching. For consistent good work Ray easily heads the pitchers in the league this year.

English Football Tourists Too Fast For Timmins Team

Rawlings Scores Two Goals and David Jack Drives Home Three

Timmins, Ont., July 8.—Northern Ontario soccer fans were treated to an exhibition of association football at its best when the English team touring Canada easily defeated the Timmins eleven by a 5-0 score in the presence of more than 2,000 spectators.

For the first few minutes the exchanges were even, but thereafter only the visitors were in the picture, their combination and work thrilling the crowd. The Englishmen scored two goals in the first half, both from the toe of Rawlings, who continually worried the Timmins goalie.

England's third goal came in the second half when Jack headed Magee's well-placed centre past Elecick. A few minutes later he put the visitors four up on a pass from Tunstall and in a sustained attack on the Timmins citadel he made it three, notching the fifth with a low hard drive.

Turnstiles at Boston Being Tampered With

Boston, July 8—Secrecy last night still surrounded the investigation of the Boston Braves finances, revealed last night. The only concrete fact was Manager Dave Bancroft's announced suspicion that the turnstile count at Braves Field had been manipulated for someone's financial benefit.

New York, July 8—President Emil Fuchs of the Boston Braves said here to-day that he will make public in Boston to-morrow a formal statement as to the investigation into his club's affairs.

AUSTRALIAN AND ENGLISH CRICKET TEAMS TRY AGAIN

London, July 8 (Canadian Press Cable).—England and Australian elevens will make another attempt to play a cricket test match to a conclusion in the three days allotted to it at Leeds, Eng., beginning Saturday morning.

The teams will be chosen from:

England—Carr, Hobbs, Sutcliffe, Woolley, Tate, Hendren, Root, Larwood, Strudwick, Kilner, Macaulay, Chapman and Parker.

Australia—Bradsley, Ponsford, Oldfield, Gregory, Taylor, Macartney, Andrews, Ryder, Mailey, Grimmett, Hendry, Richardson, Ellis, Woodfull and Everett.

Verrall's 109 Not Out Gives Hudson's Bays Cricket Win

Tillicums Lose Wednesday Game to Bays by Eight Wickets and 42 Runs

Verrall's 109 not out was the chief factor in the victory of the Hudson's Bay Wednesday cricket team over the Tillicums yesterday afternoon at Beacon Hill Park. The Bays won by eight wickets and 42 runs.

Only five of the Bay batsmen faced the Tillicum bowlers, and these knocked up 173 runs, plenty enough to beat the clubmen, who were all out for 131.

Besides Verrall's score, Atwell contributed a 20 before he was bowled, and Atwell gave a 25 before he was caught by Smith off Fletcher's bowling. Fletcher had a 45 for the Tillicums and N. Wilkinson went out leg before wicket at 28. Verrall took four Tillicum wickets for 20 runs.

Scores follow:

HUDSON'S BAY

Haines, b Fletcher	1
Hanson, b Fletcher	20
Verrall, not out	109
Atwell, c Smith b Booth	25
Shrimpton, not out	11
Extras	7
Total	173

Jelliman, Parkes, Fea, Manson and Watkins, did not bat.

TILLICUMS

Booth, c Hanson b Haines	11
Freeman, b Atwell	2
McIlmoyle, lbw Haines	2
Smith, b Haines	3
Fletcher, c Parkes b Verrall	45
N. Wilkinson, lbw Atwell	28
P. E. Wilkinson, b Verrall	4
Oliver, c Shrimpton b Verral	11
Garry, not out	4
Broadhurst, std Shrimpton b Atwell	18
Parker, c Atwell b Verrall	2
Extras	2
Total	131

Bowling Analysis

	Wickets	Runs
Haines	3	32
Atwell	3	65
Verrall	4	20

WANT WINDSOR'S RECORD

Portland, Ore., July 8—The Portland boxing commission to-day instructed Matchmaker Joe Waterman to wire the California State Boxing Commission as to the status of Fred Windsor, manager of Tony Fuente, the Mexican heavyweight.

If Windsor is still under suspension by California commission, the proposed bout between Tiny Herman and Fuente, scheduled for July 20 will be declared off. If Fuente is not used George Godfrey or Ralph Smith are mentioned to oppose Herman.

Australian Captain Will Not Appear in Third Test Battle

London, July 8 (Canadian Press Cable)—The Australian cricket team will be without the services of its captain, H. L. Collins of New South Wales, in the third test Match with England, which begins at Leeds on Saturday next. Mr. Collins, it was reported today, is suffering from an acute attack of Arthritis in his shoulder joint and has been compelled to go to a nursing home here.

Hundreds Watch Athletes Grind Through Events

Vancouver's Track and Field Stars Take Many Trophies at Police Sports

Charles Staples is Favorite in Thrilling Bicycle Races But Loses One

Vancouver's police contingent of athletes yesterday made a tremendous impression at the annual Police Sports held at the Royal Athletic Park before hundreds of interested spectators and carried away most of the major honors of the track and field meet. Defeating Seattle and Victoria in the tug-o'-war event, and with Shirley and Cairns making a dependable couple on track, the mainland policemen romped away with their arms full of prizes. The weather was ideal for the big meet.

The grueling bicycle races proved to be the most thrilling event of the day's programme for most. With Victoria's best riders competing, the cyclists ripped through events at a fast pace, and fought out hard-contested races amid the acclamations of cheering stands. Charles Staples was the pick of the competitors. Only in the Australian pursuit race did he falter and allow the tawny headed Bill Peden to overtake and eliminate him after all the other riders had fallen by the wayside.

When the newsboys of The Times and Colonist fought out their two-mile bicycle relay race, with teams of four riders competing, the boys who hustle along their routes in the cool of the evening did the honors and trounced their hard pedaling rivals of the morning paper.

FIGHT FOR LEADERSHIP

When the crack of the pistol sent the riders away in the three-mile open event, it was the mighty Bill Peden who pressed into the lead. Staples, bumped by a close start, got away last, and was some yards behind when the riders bunched into the stretch on the first lap. He caught the crowd before the leader ended and wormed into fourth place, pedaling hard to keep it. Slowly Bill Peden forged ahead, with Ernie Peden pacing him, Staples riding third, and a third member of the Peden family, Basil, riding fourth. It was a hard race for Staples. At the tenth lap Peden sprinted and Staples passed him solely by the strength of his legs, for he outrode the big man the rest of the way and finished first by a matter of inches only. Many times pocketed, he well deserved to win the event.

The biggest and burliest men of the police forces of three cities fought out the tug-o'-war event. Vancouver won it, having the burliest of all the three cities. Seattle drew the "bye" and watched Victoria jerked into elimination by the mainlanders. The local crew pulled lustily but hopelessly against superior weight and skill. It remained for the Seattle and Vancouver police to lock horns and finish the fight. They did. Each won a pull and then Vancouver completed the event by ripping the rope literally out of the hands of their opponents.

FAST TRACK WORK

On the track there were some excellent competitions. One of the most interesting events was the 220 yards open run. Skillings, of the University School, showed pretty form in his heat, as did Connorton, of the Victoria Y.M.C.A., and Williams, of Vancouver. It was these three who took the honors of the final. Skillings ran a beautiful race, forcing Williams into second place, and Connorton, by tremendous driving force, pressed into third place in a last moment effort.

Lawrie Kervo, Vancouver A.A. Club, yellow-haired youngster of some athletic note, jumped to a victory in the "high" event. He cleared the bar easily at 5 ft. 5 in., dropping all competitors by the way and then jumped no more. He also won the pole vault, jumping 10 ft. to an almost unchallenged victory. P. Williams just nosed Connorton, the Victorian, out of first place in the 100 yard handicap. J. Fouracre outstepped the Vancouver men in the 440-yard race, however, and beat Elliot by inches.

In the 220-yard race for policemen

(Concluded on page 17)

TILDEN WINS AT DETROIT

Detroit, Mich., July 8—Three veterans and five youngsters, mostly college men, fought their way into the quarter-finals of the national clay court tennis championship yesterday.

Among them was the defending champion, William T. Tilden Jr., of Philadelphia, who won an easy victory over Paul Kunkel, Cincinnati. The other veterans were Brian I. C. Norton, San Antonio, Texas, and Alfred H. Chapin Jr., Springfield.

Tilden and "Sandy" Wiener disposed of Mather and Klingeman, Texas collegians, in a second round doubles match, 6-2, 6-3, 6-2. Other doubles teams to win places in the third round were Hayes and Vernon, Chapin and Norton, Holman and Ogden and Lott and Kunkel.

Twin Victory Shoves Brooklyn Into Third Place In National

Vance Shows Form and Gives Dodgers Second Win Yesterday; Grimes Won First

Luque Knocked Out of Box and Cincinnati Lost, While Pittsburgh Won

New York, July 8—There may have been trouble between Manager Wilbert Robinson of the Brooklyn Dodgers and his great righthander, Dazzy Vance, but to-day Robbie has squeezed his very large self into third place in the National League. Dazzy made it an all-Brooklyn day at Boston yesterday, taking the second game of a double-header after Grimes had accounted for the opener. Brooklyn is only five games behind Cincinnati now.

Grantham kept Pittsburgh in the running with a very active bat. His triple and double accounted for five runs in the Pirates' victory over Philadelphia.

Luque was knocked out of the box and St. Louis ran away from the Reds. The Athletics won their sixth straight in the first half of a double-header with Boston, but lost the second game.

NATIONAL LEAGUE

At Boston—	R.	H.	E.
Brooklyn	6	13	1
Boston	2	8	2

Batteries—Grimes and Hargreaves; Goldsmith and Gibson.

Second game—	R.	H.	E.
Brooklyn	5	8	0
Boston	1	6	3

Batteries — Vance and Deberry; Welch and Taylor.

At St. Louis—	R.	H.	E.
Cincinnati	2	7	3
St. Louis	11	12	2

Batteries—Luque, J. May and Hargreave, Picinich; Reinhart and O'Farrell, Vick.

At Pittsburgh—	R.	H.	E.
Philadelphia	7	12	1
Pittsburgh	8	9	1

Batteries — Dean, Willoughby, Baecht and Henline; Aldridge, Kremer and Smith.

AMERICAN LEAGUE

At Philadelphia—	R.	H.	E.
Boston	5	15	1
Philadelphia	6	12	3

Batteries—Ruffing, Wingfield and Gaston, Bischoff; Rommel, Gray, Pate and Cochrane.

Second game—	R.	H.	E.
Boston	4	7	0
Philadelphia	2	5	0

Batteries — Zahniser and Gaston; Quinn, Rommel and Cochrane.

COAST LEAGUE

Sacramento, July 8. — Oakland pounced on Bill Hughes and Wallace Canfield here yesterday for a total of thirteen base hits and scored an easy 11-1 win over Sacramento Senators to even the series.

	R.	H.	E.
Oakland	11	17	0
Sacramento	1	6	1

Batteries — Freeman and Bool; Hughes, Canfield and Shea, Alley.

MEEKER PITCHES WELL

Portland, July 8. — With Roy Meeker pitching, the Beavers shut out the Missions yesterday, 3 to 0. It was Meeker's third victory in four days, two of them being shut outs. It was also the second game he has pitched in the lightning time of one hour and twenty minutes. Only one Mission runner got as far as second base, and then it was with two out.

	R.	H.	E.
Missions	0	4	0
Portland	3	8	0

Batteries — Bryan and Walters; Meeker and Tobin.

SEATTLE TROUNCED

San Francisco, July 8.—Centering a terrific batting attack on the offerings of Pitcher Best yesterday the Seals easily trounced Seattle, 14 to 5, in the first game of thos week's series. In the seventh and again in the eighth, the entire Seals' lineup took a turn at bat to roll up six hits and four runs, respectively.

	R.	H.	E.
Seattle	5	7	1
San Francisco	14	19	0

Batteries—Best and Jenkins; Griffin and Agnew.

INTERNATIONAL LEAGUE

Reading 8-5, Baltimore 9-6.
Jersey City 6, Newark 8.
Buffalo 2, Syracuse 8.
Only three games.

AMERICAN ASSOCIATION

Minneapolis 6, Milwaukee 7.
Toledo 8, Indianapolis 3.
Columbus 5, Louisville 1.
Kansas City 12, St. Paul 8.

WESTERN LEAGUE

Denver 8, Omaha 11.
Other games postponed—rain.

Mehlhorn Shoots Record at Columbus

Columbus, Ohio, July 8.—Bill Mehlhorn of Chicago set a fast pace for the first round of the United States open golf championship with a record score of 68 for the Scioto Country Club links. He had a 33 to make a record for the first nine, but was not so fast on the homeward trip.

Georges a Winner

Denver, Colorado, July 8—Georges Carpentier, former world's light heavyweight champion, knocked out Jack Burke of Pittsburgh in the second round of a scheduled four-round bout here last night.

put
PEP
in your breakfast
Wonderful flavor. Contains bran—mildly laxative. Keeps you peppy all day.
Kellogg's PEP
THE PEPPY BRAN FOOD

Forest Fire in New Brunswick

Fredericton, N.B., July 8.—A forest fire raging on the Little Savogie River in Northumberland County was reported to-day to have burned over some four miles of slash filled and dead timber land.

This fire is regarded as the most serious encountered in New Brunswick this season.

PAUSE IN INQUIRY

Washington, July 8.—Winding up for the time being its inquiry into Pennsylvania's $3,000,000 Republican primary, the Senate campaign funds committee has adjourned until July 26, when it will lauch into an investigation at Chicago of the Illinois Republican primary, in which it has been charged an equally large amount was spent.

FRECKLES
Get Rid of These Ugly Spots Safely and Surely and Have a Beautiful Complexion With
OTHINE
(DOUBLE STRENGTH)
MONEY BACK IF IT FAILS. SOLD BY DRUG AND DEPARTMENT STORES EVERYWHERE

HEAVY RAINS IN PRAIRIE REGIONS

Calgary, July 8—Red Deer received fifty-five points of rain yesterday afternoon as the result of a cloudburst acompanied by a thunderstorm which occurred shortly after 3 o'clock and lasted till 4.30. The storm came up with unexpected suddenness after a clear hot forenoon. The rain although not badly needed, will nevertheless be of great value to the farmers and citizens who have gardens.

Shortly before the storm broke the temperature stood at 80 degrees.

CALGARY VISITED

Calgary, July 8—One of the worst cloudbursts which had struck Calgary since the June downpour of 1923 broke over the 15,000 persons attending the third day of the Stampede yesterday, spoiling the third section of the calf-roping contest and adding zest to the wild horse riding. Rain poured for an hour steadily, greasing the racetrack and turning the centre field into a lake of mud. Nearly an inch of rain fell in the hour and a half.

IN CENTRAL ALBERTA

Edmonton, July 8—Heavy rains of from one to three hours' duration accompanied by electrical disturbances fell in many parts of Central and Northern Alberta, breaking a four-day heat wave.

At Tofield a barn was struck by lightning and burned down during what is described as the worst thunderstorm in the history of that town.

To Brain Workers

BY DR. HUGH S. CUMMING

WALKING is particularly needed by so-called brain-workers, for such people by reason of sedentary occupation and mental occupation, seldom get the amount of exercise essential to well-being.

Manual laborers, farmers, ranchmen, postmen, and those in similar occupations are far less subject to apoplexy and various organic derangements than are brain-workers.

Mental fatigue, headache, insomnia and other danger signals of overwork are often disregarded by brain-workers and reliance is placed upon dangerous and temporary forms of artificial relief.

Walking is not a panacea for all ills but it frequently will improve the health of the person who is compelled to work indoors.

Systematic walking diverts a largely increased volume of blood to the muscular system and particularly to the lower extremities. As a result congestion in the internal organs is diminished.

Many who have forgotten the pleasures of walking will receive a surprise when the rehabilitate this form of exercise. Among other things they will tire easily and be astonished at their shortness of breath.

However, by pursuing the exercise diligently they will notice a sensation of buoyancy and well-being that will offer ample reward for the time and energy expended.

Until one is accustomed to walking it is best to cover only short distances. Then, as the muscles and mind become familiar with the pleasant task of walking the distance may be increased.

A daily walk is better than an occasional one and a speed of three miles an hour is an economical one for the human machinery.

Occasionally a hill or some rough ground should be sought so that the lungs may be caused to expand and the efficiency of the leg muscles tested.

Elderly persons and those with organic impairment should, of course, confine themselves to appropriately short and level walks avoiding heart strain or undue exertion. A leisurely walk in the open on pleasant days remains a most beneficial exercise for the aged.

Probably the best time of the day for a walk is after office hours and before the heavy meal of the evening. At that time the mind rather than the body is fatigued.

An hour's walk does much to increase the appetite, disseminate the fatigue poisons and fit one for sound sleep.

A walk in the morning following breakfast also has its devotees, for then the air is stimulating and the mind is sufficiently alert to appreciate Nature's ever-changing moods. As a time for thinking or planning, a walk offers manifest advantages.

No great amount of preparation is required to obtain the benefits of a walk. Of course, the shoes worn should have fairly stout soles and be comfortable. Tight and high-heeled shoes are incongruous and can only cause discomfort.

Ill-fitting and darned socks may also detract from the pleasure of a walk. Chilling of the body through perspiration should be avoided by wearing appropriate clothing and making a change after the walk. Wetting of the feet should be studiously avoided by using proper footgear.

To one who is seeking the novel combination of pleasant diversion, mild exercise and good health, walking may be recommended as a valuable adjunct to careful living.

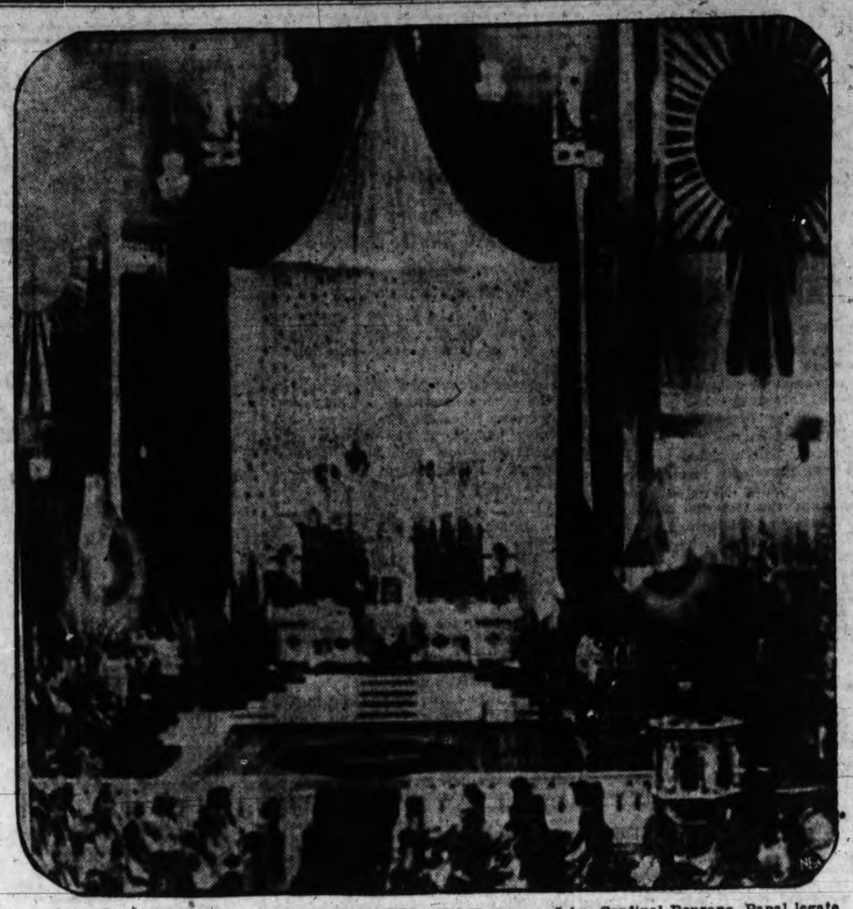

EMISSARY OF POPE OPENING CONGRESS— His Eminence, John, Cardinal Bonzano, Papal legate from the Vatican, is here shown officially opening the twenty-eighth Eucharistic Congress of the Roman Catholic Church in Holy Name Cathedral, Chicago. The cardinal is on the throne at the left.

J. D. ROCKEFELLER IS EIGHTY-SEVEN

The picture above shows Mr. Rockfeller in a golfing pose.

Tarrytown, N.Y., July 8.—John D. Rockefeller is quietly celebrating his eighty-seventh birthday to-day. His working days over, the oil magnate contrives to spend each birthday on the golf links and to his indulgence in the game he attributes his continued good health. In it he too places his faith that a cherished ambition to live to be 100 will be achieved.

Birthdays with the one-time head of the Standard Oil Company have now become somewhat routine, so much that he is said to dislike the thought of them. His happiest day of the year, he recently admitted, is September 26, which marked his entry into the world of business.

EMPIRE TREATIES TO BE DISCUSSED AT CONFERENCE

London, July 8.—The question of the Dominions and treaties was raised in the House of Lords yesterday when Lord Parmoor, asking for information on the nature of the obligations which treaties contracted by Great Britain imposed on the Dominions, said there was inconsistency in the fact that the Dominions were subject to dangers and obligations if Great Britain declared war to enforce treaties, whereas the Dominions, after the war that they had helped to win, were now claiming they were equal partners who had achieved full status.

Lord Clarendon, Under-Secretary of State for Dominion Affairs, replying for the Government, said the importance of the issues raised was realized, and they would be discussed at the forthcoming Imperial Conference. He had only lately received a report of the debate at Ottawa and had not yet found time to digest it.

The Under-Secretary said the Government was most anxious to assert fully and strongly the importance attached to the principle of equal status and said it was his opinion the strength of the Empire did not depend on the form of constitutional principles as much as on the belief of the people in the righteousness of the cause they upheld.

Balloon Tire Comfort, Plus—
Balloon Tire Riding Comfort is simply a matter of low-pressure inflation. But full Balloon Tire riding comfort, plus long wear, plus extra traction and greater safety—is achieved only with
Dominion
Royal Cord Balloons
26-30
Dominion Tires are GOOD Tires

BRAZIL NOW FACES INDUSTRIAL CRISIS

Rio de Janeiro, July 8—Brazil is faced with an industrial crisis brought about by the increasing value of its money, due largely to the Government's policy of deflation by withdrawing a large amount of paper from circulation.

Many wholesalers and retailers have been compelled to unload their goods at heavy losses.

President Bernardes, in an effort to increase confidence, has announced the Government will not force the milreis to the pre-war rate.

Death Followed Mixed Marriage

Evansville, Ind., July 8.—Wm. Idle, twenty-two, a Japanese waiter, sacrificed his life that his white girl bride might be happy.

His body was found in a gas-filled room here last night. Death apparently occurred ten days ago.

Two weeks ago Idle and Gladys Hines, nineteen, were married. A letter found in the room told a tragic tale of the barrier between the Japanese and his white sweethart.

"If you don't give me $100 to get the marriage annulled," it said, "I'll kill myself. Father says that if I married a Japanese he would send both of us to jail. I don't want you to go to jail, sweetheart, and would die by inches if I had to go."

The annullment was granted by the Japanese himself and the gas wrote out the decree.

WHEREVER THERE ARE FLIES USE FLY-TOX

Germs Swarm on Fly's Tongue
ACTUALLY thousands. Scientists say the fly swallows these germs. Later drooling out upon the tongue. "Vomit spots" scientists call them. Just from the tongue, the fly may spread thirty different diseases.
Flies must be killed. Millions have found the safest, cleanest, surest way is with Fly-Tox. Kill the flies. Then there is health, cleanliness and that wonderful summer comfort—a house without flies and mosquitoes.

FLY-TOX
KILLS FLIES
MOSQUITOES
MOTHS, ROACHES, ANTS, FLEAS
Made in Vancouver, B.C.
8

Notice to Our Subscribers
We deliver The Victoria Daily Times to all Summer camps. Phone in your change of address, and prompt service will be given.
Circulation Phone 3345

Cuticura Talcum
The Family Comfort

For The Nursery, Toilet And After Bath
The purity of Cuticura Talcum, with its delicate medication and antiseptic properties, make it the ideal toilet powder for the entire household. It prevents chafing and irritation, and soothes and comforts baby's tender skin.
Sample Each Free by Mail. Address Canadian Depot: "Bacharach, Ltd., Montreal." Price, Soap 25c., Ointment 25 and 50c., Talcum 25c.
Cuticura Shaving Stick 25c.

CANADA—
what of the Future?

THE Bank of Toronto, closing its seventieth year of banking service to the Canadian people, finds itself compelled to express satisfaction, even amazement, over the achievements and progress of the Dominion in the first quarter of the new century.

Canada's trade has grown in this period not by the million but by the hundreds of millions. We are doing business with the world in a measure beyond any expectation of 25 years ago. There was never a period in Dominion history when, despite the war-born burdens we have been compelled to carry, the certain greatness of this country loomed so large upon world horizons.

What of the future?—the new quarter century?

Canada with millions of acres of virgin soil as yet unsettled and untilled, much of it adjacent to railway facilities is the future home of millions of selected immigrants.

Canada has scarcely touched her enormous coal resources. Canada today imports more than $150,000,000 of manufactured metals, largely because our own base metals thus far have been developed only in a small way. Precious metal production will soon bring us into second place in world gold production, and our vast precambrian mineral-bearing rock formation in the North has been prospected over a mere fraction of its surface.

Our water power resources have been described as the greatest pawn in deciding the industrial future of this continent. Our forest resources, not only as great storehouses of timber, but as producers of newsprint and pulpwood, have shown the way to Canada in the possibilities for the development of new industry.

And these are but a few of our great major industries and resources, the future developments of which will be equalled in other minor divisions of industry.

Seventy years ago today (July 8, 1856) the founders of the Bank of Toronto opened the doors of the bank. On this anniversary we have sought to express some augury of the future greatness of Canada. Our history has been closely allied with the history of the Dominion; our faith in Canada never has flagged; our development has gone arm-in-arm with the forward-looking spirit that sees the greatest era of progress just ahead.

On this day, we pay homage to the founders of this institution and subscribe to the sound enterprise and the spirit of public service to which the efforts of our staff, past and present, have been dedicated.

"Onward to Canada's Greatest Half Century" may well be the watchword of a united, sanguine and determined people.

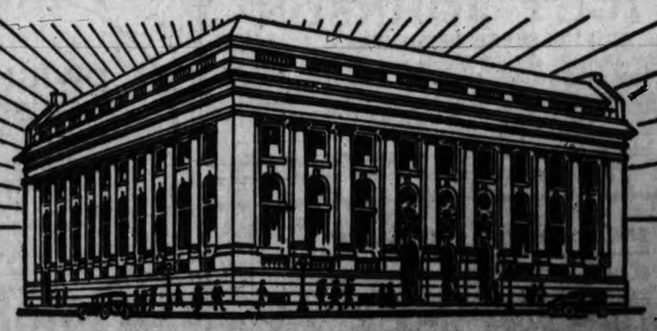

THE BANK OF TORONTO
265A

Capitol Theatre

THIS WEEK USUAL PRICES

ENGLAND'S FINEST MELODRAMA!

"The Sporting Lover"

With CONWAY TEARLE and BARBARA BEDFORD

MUSICAL ATTRACTIONS:
THE CAPITOL QUARTETTE
in a New Programme of Song Hits
CAPITOL CONCERT ORCHESTRA
Afternoons and Evenings
A. PRESCOTT, Director
ALSO
COMEDY FOX NEWS
PATHE REVIEW

THRILLS BY THE DOZEN

You'll Find Plenty of Excitement in

"THE BEST BAD MAN"

with
TOM MIX
And
Tony, The Wonder Horse
And a Big Cast

"Felix The Cat"
COMEDY
ORCHESTRAL ORGAN
USUAL PRICES

To-day, Friday, Saturday

COLUMBIA

A MELODRAMATIC SPECTACLE OF RUSSIAN LOVE

CECIL B. DeMILLE Production

THE VOLGA BOATMAN

NEXT WEEK

DOMINION

NOW PLAYING DOMINION USUAL PRICES

A BIG DOUBLE BILL OF UNUSUAL MERIT!

FEATURE ATTRACTION
REGINALD DENNY
IN HIS LATEST LAUGHING HIT
"Rolling Home"

SPECIAL STAGE PRESENTATION
DWIGHT JOHNSON
AND HIS SUPER ORCHESTRA

Playing Every Afternoon and Evening (at 3.30 and 8.50). This is your last chance to hear this superb aggregation!

Next Week, Cecil B. De Mille's Production
"THE VOLGA BOATMAN"

SWEET DADDY — SWEET MOMMA

FUNNIER THAN "THE COHENS AND THE KELLYS" With the Same Cast

NEXT WEEK PLAYHOUSE NEXT WEEK

AT THE THEATRES

"BEST BAD MAN" NEW MIX PICTURE SHOWS HERE TO-DAY

Tom Mix, in his latest Fox films' production, "The Best Bad Man," is the next attraction at the Columbia Theatre, coming for an engagement of three days.

In this story, written by Max Brand and adapted by Lillian Hayward, Mix is given opportunity for some of the most thrilling work of his screen career. Clara Bow has the leading feminine role and Judy King, Fox comedy queen, furnishes some hilarious moments. Big Tom Wilson, famous for his blackface portrayals, also contributes to the fun.

Other members of the cast include Paul Panzer, Cyril Chadwick, Frank Beal, Tom Kennedy, Buster Gardner and others.

J. G. Blystone directed the picture.

"THE SPORTING LOVER" IS DECIDED DEPARTURE FROM USUAL PICTURE

A gambling pot in which are staked a stable of thoroughbred racing horses forms the exciting prelude to a series of thrilling incidents in "The Sporting Lover," a First National picture which is playing at the Capitol Theatre.

"The Sporting Lover" was adapted to the screen by Carey Wilson from the famous Drury Lane play, "Good Luck" and combines romance, horse races and pep, it is said, and provides a decided departure from the usual run of pictures.

Primarily "The Sporting Lover" deals with the romance and adventures of one Captain Terence Connaughton, who has inherited from his Irish ancestors a huge delapidated old castle and an abundance of debts and mortgages; but, unlike most pictures, it goes beyond just this one element of interest. He gambles away his stable of fine horses, and Capt. Sir Philip Barton becomes the owner.

$10 Given Away

The person holding the lucky number from Tuesday's tickets will be given $10 at to-night's performance. Ask your friends for their tickets.

Reginald Hincks' Farewell for the Season
Presents the Musical Comedy
"THE NAUGHTY PRINCESS"

On the Screen—A Dramatic Fantasy Based on
"THE ANCIENT MARINER"
With Leslie Fenton
MATINEE SATURDAY
PLAYHOUSE

COLISEUM
(Pantages)
The Coolest Theatre in Town
TO-NIGHT AT 8.15
Doors Open 7.30 Orchestra 8.00
Ed Redmond's Production
"Johnny Get Your Gun"
The Riotous Comedy of a Movie Cowboy in New York
Prices—25¢, 35¢, 50¢, 75¢
Children Half Price, Except Saturday
Reservations—Phone 2314
Last night's fortnightly bonus of $50 was paid to Mrs. Gilson of 749 Hillside.

AT THE THEATRES

Columbia—"The Best Bad Man."
Capitol—"The Sporting Lover."
Dominion—"Rolling Home."
Playhouse—"The Naughty Princess."
Coliseum—"Johnny, Get Your Gun."

GEORGE OLSEN AS DASHING COWBOY IN COLISEUM PLAY

As the dashing cowboy in "Johnny Get Your Gun" at the Coliseum, George Olsen has a part to which he gives full justice and is seen in one of his best performances. Good work is also done by Jack Cassidy as his friend and mentor (also from the West), and Gordon Nelson is giving a fine show as the duke who is out for an easy fortune. The show is full of action, the play commencing with a prologue in a motion picture studio, while later in the play the aforesaid fortune-hunter is lassooed out of a running Chrysler six in which he is eloping with an heiress. A feature is the stage setting and the whole performance ranks as one of Ed. Redmond's best offerings.

FAMOUS MASTERPIECE UPHOLDS REPUTATION OF FOX FILM COMPANY

Pursuant to the Fox Films policy of providing motion picture entertainment which is not only enjoyable, but also based on the thoughts of the great minds of the world, "The Ancient Mariner," Samuel Taylor Coleridges' masterpiece, has been filmed and is being shown at the Playhouse Theatre.

Last year "Dante's Inferno" was presented to the motion picture world and registered a success which was unprecedented and there is no doubt that "The Ancient Mariner" will achieve even greater success.

A superlative cast, including Paul Panzer, Gladys Brockwell, Robert Klein, Clara Bow, Leslie Fenton, Nigel De Brullier, and Earle Williams all contribute outstanding performances. Two of filmdom's finest directors, Henry Otto and Chester Bennett, share the honors as the men who labored for months to make this picture a great work of art and Eve Unsell wrote the story used in the modern sequence.

DRAMA OF RUSSIA IN REVOLUTION DAYS IS NEW DE MILLE FILM

The great drama of revolutionary Russia has received its first real unfolding under the hands of Cecil De Mille. With the title of "The Valgo Boatman," De Mille announces that his second independent production is a striking and colorful reproduction of the absorbingly interesting events which occurred in Russia, when servant became master—and master servant.

"The Volga Boatman," originally inspired by the song of that name, takes no sides. It is merely a love story between an aristocrat, played by Elinor Fair, and a Volga Boatman impersonated by William Boyd, enacted against the background of the most stirring events of recent history.

"The Volga Boatman" which will be on view at the Dominion Theatre next week, was adapted by Lenore Coffee from an original story by Konrad Bercovici, the famous gypsy novelist. Featured players include William Boyd, Elinor Fair, Victor Varconi, Theodore Kosoff, Julia Faye and Robert Edeson.

BOVRIL
Makes Delicious Sandwiches
Very Nourishing Too

DWIGHT JOHNSON
And His 12 Peers of Melody
THURSDAY AND FRIDAY
Special Dance Attraction 9 to 12. Gents 75c, ladies 50c.
Crystal Garden

LITTLE ARCTIC
Cordova Bay
Dancing Saturday Nights
Pitt's Orchestra
Take C. C. Smith's stage opp. St. James Hotel. See daily schedule.
Phone 5112

POPULAR YOUNG STAR IN FILM COMING TO THE PLAYHOUSE NEXT WEEK

Jack Mulhall, popular young star, has just completed his latest picture role in "Sweet Daddies," M. C. Levee's new comedy for First National release. The picture is slated to be shown at the Playhouse Theatre here next week.

FAKIR'S TEST IN NEW YORK FAILS

New York, July 8.—Rahman Bey, a fakir, failed yesterday afternoon to complete a widely-heralded attempt to be sewed in a bronze casket and lowered several fathoms in the North River, there to remain an hour in self-imposed catalepsy. The electric emergency bell installed in the casket rang repeatedly just as the casket was being lowered into the water and the test was abandoned.

The ringing bell turned out to be the mystery of the afternoon. Rahman was still in his trance when he was revealed through a hole ripped through the cover of the casket. Just nineteen minutes had elapsed since he had fallen over rigid in his trance and after he was revived he denied all knowledge of having rung the bell.

MOVIE-ANA

Close-ups on Manhattan's studios: Two more pictures and Constance Talmadge is through, she says. . . . Then it's settle down with England as her future home. . . . She's en route to Italy with her husband, Captain Alistair Mackintosh, on a honeymoon postponed for some two years because of engagements. . .

The "foreign invasion" continues. F. W. Murnau, German director, who brought out that classic, "The Last Laugh," arrives soon with prints of his latest, "Faust," in his satchel. He's been engaged by Metro-Goldwyn, is thirty-seven, and hails from Heidelberg University. . . . A half dozen of his pictures have yet to be seen in America. . . .

Troubles of a director No. 11778. . . . How to make a Follies girl get up in the morning in time for "location." . . . It's the particular problem of Ed Sutherland, who directs "Glorifying the American Girl" at the Paramount Astoria studio. . . .

Latest screen discoveries: Edna May Oliver and Gregory Kelly . . . . Both recruited from Broadway . . . . Miss Oliver was playing in "Cradle Snatchers" when noted by screen folk, who felt she should go over in the films. . . . Appeared with Richard Dix in "Let's Get Married" and just about "walked away" with the picture. . . . She'll play with Dix again and probably will be wooed from the stage when her contract is up. . . . Gregory Kelly experimented with the films two years ago, but went back to the theatre. . . . He's one of Broadway's pets. . . . But his work in "The Show Off" is "something else again, Mauruss!" . . . A contract will probably be flashed under his nose any day now by the Paramount people.

Hollywood, July 8.—Charley Paddock, famous sprinter, is making his motion picture debut with Paramount as second lead to Bebe Daniels. Charley has the picture yen so badly that he has fixed upon the screen as a career. He was engaged primarily because of his easy, graceful personality and his famous smile, rather than for his running prowess.

His foot speed, indeed, can be utilized only as a secondary feature in films, because if that were emphasized Paddock might run afoul of A.A.U. rules governing amateur sports standing. An amateur is not permitted to make money by his proficiency on the field of sports—and this prohibition might be extended to include film salary if his running were primarily exploited.

"Broken Hearts of Hollywood" sounds like an echo of the film capital's shattered romances. Be that as it may, this Warner Brothers' picture will include the appearance of Patsy Ruth Miller, Louise Dresser, Douglas Fairbanks Jr., Jerry Miley, Stuart Holmes, John Barrymore, Irene Rich, Syd Chaplin, Monte Blue, Dolores Costello, Louise Fazenda and Willard Louis.

There are more cowboys, real and synthetic, in Hollywood, than on half a dozen of the largest remaining cattle ranches of western states. These vacqueros, movie players, regular and extra, have changed the entire character of a block on Cahuenga street which they have adopted as the "home ranch." Saddleries and booteries cater to their critical vanities, and their own restaurant, "The Water Hole" (no irony intended by the name, perhaps), does a business which is the envy of many of Hollywood's more pretentious chuck wagons.

Roughing the phizzes of their dogs is one bizarre way which movie folk have adopted in the competition to attract attention to their proud and pampered pups.

WHAT SHE WORE!

The fifty pounds included a ten-pound body harness of whalebone and buckrum, an eight-pound leather stomacher, a five-pound farthingale—bone and leather pannier—five-pound shoes with cork soles eight inches thick, four pounds worth of five petticoats, an eight-pound headdress with ruff, and a ten-pound court dress.

Piles
For Half a Century the Standard, Successful Treatment
Dr CHASE'S OINTMENT

BLUE VOGUE GAINS, THEATRICAL FOLK FAVOR NEW SHADES

New Paris Gowns Seen at Ritz Have Skirts That Are Longer

By BETSY SCHUYLER

New York, July 8. — No matter how sunny the days become, we are due for a blue season—colorfully speaking.

Not only is navy blue gaining daily in the color competition, but delicate and bright tones are runners-up for evening honors. It has been many seasons since the blue party frock had any standing except in provincial circles, but at a recent dinner I attended at which there were many theatrical celebrities present, blue was absolutely the vogue.

Mrs. Frances Wilson, wife of the actor, was in turquoise blue, Peggy Wood was in blue net with blue sequins scattered over it, Edith Wynne Matheson in an Alice blue model of classic cut, Frances Williams in blue taffeta, and Alice Hageman in blue chiffon with a flaring cape of the same material.

I repeat, the blues had it.

GILDA'S SKIRTS LONGER

At the Ritz I saw Gilda Gray in a charming ensemble—a dress of dull rose crepe with Renaissance embroidery over a navy blue taffeta underskirt. The coat was a flaring model of blue taffeta, and her hat was a blue felt with the new Reboux crown.

Her dress was noticeably longer than others, so I asked her if she was tired of short skirts. She said her latest shipment of clothes from Paris were all longer—she had nothing to do with it. Later in the week I met her at a garden party in an adorable Lanvin garden frock of shell pink georgette with a wide band of delicate green georgette forming the flounce, cuffs and trimming on the bodice—the contrasting materials were joined with rows of hemstitching.

Among the diners at the Ritz, I noticed a charming outfit of navy blue with full peasant sleeves and a turnover collar of heavy white silk printed with navy blue dots, worn with the tiniest possible blue ballybuntle hat.

A frock that proclaimed Paris in no uncertain tones was of black taffeta, very short, with a full circular skirt, and a tiny collar and cuffs of white georgette crepe.

Decorativ in the extreme was an ensemble of gray georgette crepe, the dress of which was tucked all over with tucks, and a coat that had double bands of grey fur on the hem, and a fur collar.

The horse show at the Huntington Bay Club brought out some interesting sport attire.

Elizabeth Greve wore a coat of many colors wrapped around her slender figure covering a most attractive white crepe de Chine sport dress. She smiled out from under one of the new medium sized hats that appear to be returning in felts and velours as well as in straws.

Mildred Flahive wore a typical sport outfit consisting of a white box pleated kasha skirt with a horizontally striped sweater, a white coat and a severe white hat.

Louise Parker wore a knitted top coat of beige with a jumper costume of the same color, trimmed with a conventional design in brown and a large drooping hat of brown.

Mrs. Carroll B. Alker was all in white with a corsage bouquet and a handbag of printed linen.

BORI IN RED

When Lucrezia Bori, Metropolitan star, returned from Europe this week she was featuring the new Channel red. Her coat was of that deep crimson hue, lined with tan silk with turned back in reverse at the collar. On her shoulder was a large red silk dahlia.

At the opening of the George White's Scandals, where everyone turned out in Summer finery, I noticed that quantities of fringe are being used on the smart new frocks and coats.

It is a draw which is more popular, the fringed scarf or the close little coat of brocade or a combination of brocade and chiffon, for evening.

R. Barthelmess Recommends it

By Jack Jungmeyer

Hollywood, July 8.—In the swagger habiliments and romantic permissions of Farnol's "Amateur Gentleman," which he is now making, Richard Barthelmes has a role cut precisely to his measure, and to his enthusiastic liking.

Outdoor scenes are being filmed on the English patterned estate of Samuel S. Hinds, Pasadena millionaire and amateur actor, whose vast gardens give authentic setting to the Regency period of the play.

Here I watched Barthelmess define an amateur gentleman, under stress of sentimental clash and intrigue, with Dorothy Dunbar, his new leading lady, and other characters who in the novel assist or obstruct the efforts of a pugilist's son from achieving aristocratic station.

"GOOD PICTURE"

"Going to be a good picture," offered Barthelmes between shots, mopping his brow, smiling his diffident grin, and being very careful not to bag the knees of his tight breeches.

Even an ambush of shrubs came the thin strains of a said violin, trying to dissuade Nigel Barrie, now before the camera, from his villainies. And a mocking bird, concerned for her babies, scolded vociferously at Sydney Olcott, director.

The talk pivoted on a bystander's assertion that America was rapidly drifting towards the establishment of aristocratic castes, with feverish social climbing as its symptoms.

Barthelmess said with genuine emphasis that he hadn't noticed any such tendency. Dick is a good democrat who admires the qualities by which the "Amateur Gentleman" is contrasted against the purely nominal attributes of professional "gentlemen" in Farnol's tale.

These "gentlemen" and their ladies lolled or strolled indolently and with an air of vanished yesterdays about the lawn. Dick's gaze persisted in veering to the golden hair and gorgeous period guise of Miss Dunbar. And so did mine, for that matter. Talk was an intrusion upon the spell of a lovely scene. Only the plaintive reminiscent wail of the violin seemed appropriate sound.

RETICENT, BUT READY

Barthelmess, always reticent of words and apparently brooding some secret sorrow, was now completely absorbed in his role. A fight, a steeplechase, and other spectacular episodes were still to be made. Quiet contemplation seemed essential to sustain the necessary mood. But one can never be quite sure what the romantic Richard is thinking about.

That his speculations were not entirely engrossed in the Regency period of 1810-20 was revealed by trick and device when he was asked about a swank affair he was to attend that night, together with Ronald Colman and John Gilbert.

"We couldn't quite agree on three girls to escort, so we're going to stag it," said he with his wry grin. And for a moment the sad violin wailed in vain at the "Amateur Gentleman."

You don't have to spend a lot of cash to get beautiful jewelry. Our credit plan is open to every trustworthy person in the city. This plan makes it easy for you to wear the fine diamonds or other jewelry you have always desired. Simply pay a little down and the balance on terms that meet your own convenience.

Blue-White Gem
Brilliant, blue-white diamonds set in gorgeously engraved white-gold mountings of the newest designs. $25

Perfect Cut and Color
These are unusual values! Fiery gems of finest blue-white color in your choice of white-gold mountings. $35

Perfect-Flawless
Guaranteed to be free from flaws or imperfections of any kind. Wide range of beautiful settings. $50

Rectangular
Any woman might well be proud to wear so fine and so beautiful a wrist watch. Guaranteed imported 15 jewel movement in a white-gold filled engraved rectangular case. Engraved dial. $16.75
Easy Weekly Terms

Jeweled Elgin
Guaranteed and adjusted jeweled Elgin movement in a handsomely engraved thin model, 12 size case. This watch has a reputation for accuracy the world over. One of our best sellers. $22
Easy Weekly Terms

J. ROSE
JEWELER AND OPTOMETRIST
1013 Government Street Phone 3451
OPEN SATURDAY EVENING TILL 9 O'CLOCK

PLAGUE IN YOKOHAMA

Tokio, July 8.—Three deaths from bubonic plague were reported today in Yokohama. Many other suspects of the plague are under observation. Health officials are taking precautionary measures against spread of the disease, and believe they have the situation under control.

You like Shredded Wheat Biscuit
You will like
TRISCUIT
It's Shredded Wheat in wafer form,
Crisp, Tasty, Nourishing

BOARD SEEKS ELIMINATION OF ORIENTALS IN HERRING INDUSTRY OF ISLAND COAST

Resolution Will Come Before Associated Boards of Trade at Convention at Alberni Next Week; Personal Property Tax Will Also Be Attacked; Utilities Commission Sought by Sidney

Support of Island Boards of Trade delegates to the fight of the Port Alberni Board of Trade to confine the herring industry entirely to white labor is asked in a resolution to come before the convention next week at Alberni. The Up-island board is sponsor of a resolution which calls attention to the fact that the original regulations called for the entire elimination of Oriental labor. New regulations permit fifty per cent Orientals to be used on the East Coast. The resolution asks the discrimination between the Coasts be swept away by the entire elimination of Orientals from the industry.

The resolution reads:

"Whereas the Canadian Government fisheries regulations as originally planned and put into effect governing the herring industry of Vancouver Island eliminated entirely Oriental labor from the industry during the season of 1926-27;

"And whereas new Canadian Government regulations have been issued permitting the herring industry of the East Coast of Vancouver Island to use fifty per cent of Orientals in their operations during the season of 1926-27;

"And whereas the herring industry of the West Coast of Vancouver Island is compelled to conform to the original regulations and totally eliminate Oriental labor from the herring season of 1926-27;

"We therefore strongly protest against deviating in any way from the original regulations, as the new regulations would discriminate in favor of one section of the industry as compared with another and such regulations cannot be justified in equity or based on sound business principles.

"We strongly recommend the Canadian Department of Fisheries to stand absolutely 'pat' on the original regulations confining the herring industry entriley to white labor.

OTHER RESOLUTIONS

Other resolutions to come before the convention were placed before the Sidney Board of Trade Tuesday.

Alberni Board:

"Whereas at the present time there only remains approximately twenty-two miles of road to be completed to connect the head of the Beaver Creek Valley, Alberni, with the existing road to Comox Lake from Cumberland, the majority of the construction with the exception of that portion around Comox Lake, being of easy construction, furthermore the completion of this road would be of benefit to the public at large as well as to the Alberni District, therefore be it resolved that the convention of the Board of Trade of Vancouver Island be requested to again take up the matter of the completion of this road with the Provincial Government. Hard surfacing or permanent improvements of the Canadian Highway on the Island.

"Whereas in view of the ever increasing volume of motor traffic on the Canadian Highway on the Island and in view of the inadequacy of the present system of maintenance to withstand the traffic, be it resolved that the convention of the Associated Boards of Trade be requested to urge the Provincial Government to adopt some system of permanent improvement by hard surfacing or some other permanent method as is at present being done on the Island Highway."

PERSONAL PROPERTY TAX

Another resolution dealing with personel property tax reads:

"Whereas the Personal Property Tax under the Provincial Government taxation laws is unequal and unfair in its operations, this board goes on record as favoring its abolition and the substitution therefor of the percentage tax based on turnover."

UTILITIES COMMISSION

A utilities commission is asked in the following resolution of the Sidney Board of Trade:

"In view of industrial development of British Columbia, be it resolved that this convention of the Associated Board of Trade of Vancouver Island strongly urges upon the Provincial Government to again appoint the utilities commission and that copies of this resolution be forwarded to the honorary president and honorary members of the executive council."

The Sidney board decided to oppose the application to lease land in the North Saanich District on the Saanich Inlet adjoining Section 16, Range 11, West.

GIANT UNITED STATES FLAGSHIP NOW VISITING HERE

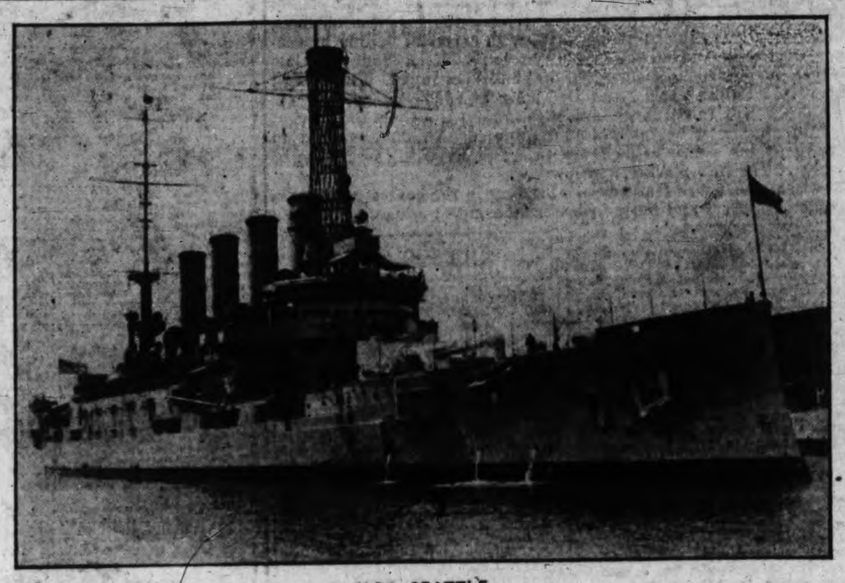

U.S.S. SEATTLE

No "Twelve-mile Limit" For U.S. Ships Say Court

New York, July 8—There is no "twelve-mile limit" for United States ships, according to a decision of the United States Circuit Court of Appeal, made public to-day. The decision reversed a finding in the United States district court of the District of Connecticut, which had sustained exceptions to a government libel filed against an American rum runner.

U.S. Navy's Long Flight Postponed

Washington, July 8—The navy's non-stop flight attempt with the seaplane PB-1 from Seattle to San Diego has been indefinitely postponed. The plane was forced down yesterday near Pillar Point, Washington, owing to a defective oiling system.

VESSEL MOVEMENTS

Canadian Constructor at Montreal from Australia.

Canadian Squatter at Montreal from British West Indies.

Lithuania at Halifax from Danzig.

President Grant at Hongkong from Seattle.

Empress of Russia at Kobe from Vancouver.

SPOKEN BY WIRELESS

July 7, 8 p.m., shipping:

PRESIDENT McKINLEY, Yokohama for Victoria, 857 miles from Victoria.

YORK CITY, 1,000 miles from Cape Flattery, inbound.

SKEGNESS, 700 miles from Estevan, inbound.

CANADIAN ROVER, San Francisco for Victoria, 431 miles from Victoria.

PARIS CITY, 1,000 miles from Cape Flattery, inbound.

EMPRESS OF ASIA, Yokohama for Victoria, 1,926 miles from Victoria.

H. F. ALEXANDER, Seattle for San Francisco, 245 miles from San Francisco.

GRANGE PARK, arriving Port Alberni to-day.

ALASKA, Victoria for Yokohama, 1,250 miles from Victoria.

BAYMAUD, bound Arctic ports, 170 miles from Dutch Harbor.

AORANGI, Victoria for Australia, 220 miles south of Honolulu.

ELDORADO, bound Seattle, 226 miles from Seattle.

ROCHELIE, Victoria for San Francisco, 284 miles from San Francisco.

BARBARA C., Tacoma for San Pedro, 236 miles from Tacoma.

July 8, 8 a.m.—Weather:

Estevan—Clear; northwest; four miles; 30.10; 51; light swell.

Pachena—Foggy; southeast; light; 30.12; 53; light swell.

Cape Lazo—Clear; calm; 30.10; 54; sea smooth.

Large Salmon Cargo Arrives From North

Bellingham, July 8.—Reporting a normal run of fish, Capt. Emil Jackson brought the Pacific American Fisheries steamship Redwood into port from King Cove, Alaska, yesterday, with 50,000 cases of salmon. It was the largest cargo this year from the North.

Auto Ferry Routes

Port Angeles-Victoria, B.C.

Auto ferry "Olympic," June 12 to September 12, 1926.

Leave Victoria, B.C., for Port Angeles, 9 a.m., 3.30 p.m.

Leave Port Angeles for Victoria, B.C., 11.45 a.m., 6 p.m.

Anacortes-Victoria (Sidney, B.C.)

Auto ferries "City of Angeles" and "Puget," May 20 to September 20, 1926.

Leave Victoria (Sidney, B.C.) for Anacortes daily, 8.30 a.m., 3 p.m. and 5.30 p.m. Calls will be made at Upright Head, Orcas Island and Roche Harbor on all trips except the 2 p.m. trip from Sidney.

Leave Anacortes for Victoria (Sidney, B.C.) daily 9.30 a.m., 1 p.m. and 5.30 p.m.

September 20 to November 30, 1926

Leave Victoria (Sidney, B.C.) for Anacortes daily, 8.30 a.m., calling at Roche Harbor and Orcas.

Leave Anacortes for Victoria (Sidney, B.C.) daily, September 20 to November 30, 1926.

Bellingham-Victoria (Sidney, B.C.)

Auto ferry "City of Bellingham," May 20 to September 20, 1926.

Leave Victoria (Sidney, B.C.) for Bellingham daily, 12.30 noon and 7.30 p.m. Calls will be made at Orcas Island on the morning trip from Bellingham and on the evening trip from Sidney.

Leave Bellingham for Victoria (Sidney, B.C.) daily, 8.30 a.m. and 4 p.m.

Mill Bay Ferry

Mill Bay Ferry bridging Island Highway at Malahat — Leaves Verdier Avenue, Brentwood, 7.30 a.m., 9.15 a.m., 1.30 p.m., 3.15 p.m. and 7.00 p.m. Leaves Camp Point, Mill Bay, 8.30 a.m., 10.15 a.m., 12 noon, 2.30 p.m., 4.15 p.m., 6.00 p.m. and 7.45 p.m.

Vancouver-Nanaimo Service

"M.S. Motor Princess."

May 1 to September 30, (Inclusive)

Lv.		Ar.	
Vancouver	7.00 a.m.	Nanaimo	10.00 a.m.
Nanaimo	10.30 a.m.	Vancouver	1.30 p.m.
Vancouver	2.15 p.m.	Nanaimo	5.15 p.m.
Nanaimo	5.45 p.m.	Vancouver	8.45 p.m.

Mill Bay Ferry

Ferry Leaves MILL BAY at	Ferry Leaves BRENTWOOD at
8.30 a.m.	7.30 a.m.
10.15 a.m.	9.15 a.m.
12.00 noon	*11.00 a.m.
2.30 p.m.	1.30 p.m.
4.15 p.m.	3.15 p.m.
6.00 p.m.	* 5.00 p.m.
7.45 p.m.	7.00 p.m.

Daily (Including Sundays)

*By reservation. Phone 2107 or 2900

DIRIGIBLE NORGE LOADED ON SHIP FOR SEATTLE

Nome, July 8.—The dirigible Norge, which had lain at Teller, Alaska, seventy-five miles northwest of here, since it landed May 13 after flying across the North Pole from Europe, was yesterday loaded aboard the freighter Tanana for Seattle.

French Liner is Returning to Port With Broken Engine

New York, July 8—The French liner De Grasse which sailed from New York yesterday with 1,000 passengers, is returning to New York on account of engine trouble, said a wireless message to the line to-day. The port engine had broken down, the message said.

SEAMAN FIGHTS OFF BIRDS OF PREY AND SHARKS

T. Madison of British Steamer Ripley Castle Battled For Two Hours

Boston, July 8.—A thrilling story of a two-hour fight for life against sharks and birds of prey in the pitch darkness of a tropical sea at midnight was told here to-day by officers of the British steamer Ripley Castle. The big freighter was just south of the equator, bound from Philadelphia to Capetown, when Tony Madison, 26-year-old seaman, fell overboard.

In the darkness his fall was unnoticed and he was not missed until an hour later, when the ship put about and slowly retraced its course. In the morning faint cries were heard. Two buoys, with flares, were tossed overboard and Madison was seen struggling in the water. When the seaman was pulled aboard, both legs were bleeding from shark bites and his face was torn and pecked by great birds which had swarmed down on him.

U.S. Submarine S-51 Refloated

New York, July 8.—The submarine S-51, which grounded on a rock in the East River yesterday, was floated at 9.15 o'clock last night and her journey to the Brooklyn Navy Yard was resumed.

Notice to Mariners

Mariners are notified that the range day marks and lights on Berry Point, Burrard Inlet, B.C., will be discontinued on August 1, 1926.

These marks were established in July, 1924, for the guidance of mariners passing through the Second Narrows during the construction of a bridge.

TRANSPACIFIC MAILS

July, 1926

China and Japan

Tyndareus—Mails close July 1, 12 noon; due at Yokohama July 16.

London Maru—Mails close July 1, 11 p.m.; due at Yokohama July 17.

President Jackson—Mails close July 9, 4 p.m.; due at Yokohama July 21, Shanghai July 26, Hongkong July 28.

Iyo Maru—Mails close July 10, 4 p.m.; due at Yokohama July 26.

Africa Maru—Mails close July 16, 4 p.m.; due at Yokohama July 31.

Empress of Asia—Mails close July 22, 5 p.m.; due at Yokohama Aug. 2, Shanghai Aug. 6, Hongkong Aug. 8.

Alabama Maru—Mails close July 24, 4 p.m.; due at Yokohama Aug. 8.

Australia and New Zealand

Tahiti—Mails close July 11, 4 p.m.; due at Wellington Aug. 2, Sydney Aug. 7.

Ventura—Mails close July 17, 4 p.m.; due at Sydney Aug. 10.

Niagara—Mails close July 28, 6 p.m.; due at Auckland Aug. 16, Sydney Aug.

TIMES SHIPPING CHART

OCEAN VESSELS TO ARRIVE

Steamer	Master	Agent	From	Due
Alabama Maru	Fuchigami	O.S.K. N.	Orient	July 8
President McKinley	Lustie	Admiral-O.	Orient	July 10
Empress of Asia	Douglas	C.P.R.	Orient	July 12
Atage Maru	Kunaga	N.Y.K.	Orient	July 14
Shidzuoka Maru		N.Y.K.	Orient	July 21
President Jefferson	Nichols	Admiral-O.	Orient	July 22
Niagara	Showman	C.P.R.	Australia	July 23
Empress of Canada	Robinson	C.P.R.	Orient	July 26
Arizona Maru	Yamaguchi	O.S.K.	Orient	Aug. 5
Aorangi	Crawford	C.P.R.	Australia	Aug. 20

OCEAN VESSELS TO SAIL

Steamer	Master	Agent	For	To Sail
Empress of Australia	Hailey	C.P.R.	Orient	July 8
President Jackson	Griffith	Admiral-O.	Orient	July 9
Protesilaus		Rithets	Orient	July 15
Africa Maru	Komiya	O.S.K.	Orient	July 16
President McKinley	Lustie	Admiral-O.	Orient	July 21
Alabama Maru	Fuchigami	O.S.K.	Orient	July 24
Aorangi	Crawford	C.P.R.	Australia	July 24
President Jefferson	Nichols	Admiral-O.	Orient	Aug. 2
Shidzuoka Maru		N.Y.K.	Orient	Aug 4
Empress of Canada	Robinson	C.P.R.	Orient	Aug. 5
Arizona Maru	Yamaguchi	O.S.K.	Orient	Aug. 21

C.G.M.M. MOVEMENTS

Canadian Freighter arrived Glasgow June 20.

Canadian Highlander left Panama Canal for Avonmouth, Garston, Liverpool and Glasgow June 29.

Canadian Importer left Victoria for Halifax July 2.

Canadian Pioneer arrived Vancouver July 2.

Canadian Planter arrived Sorrel, thence Montreal, June 30.

Canadian Prospector left Panama for Vancouver July 4.

Canadian Ranger arrived London, thence Antwerp, July 1.

Canadian Seigneur arrived London, thence Antwerp, June 16.

Canadian Transporter left Swansea for Garston, Liverpool and Glasgow July 1.

Canadian Winner left Panama for Vancouver July 3.

Canadian Skirmisher arrived Vancouver July 7.

Canadian Coaster arrived Ocean Falls July 6.

Canadian Farmer arrived Ocean Falls June 30.

Canadian Observer arrived San Pedro July 6.

Canadian Rover left San Francisco for Victoria July 5.

TIDE TABLE

July

Date	Time	Ht	Time	Ht	Time	Ht	Time	Ht
	h. m.	ft.	h. m.	ft.	h. m.	ft.	h. m.	ft.
1	1.58	6.7	5.02	7.0	13.22	2.5	21.12	8.3
2	3.19	5.8	7.18	6.2	14.11	3.6	21.38	8.4
3	4.29	4.9	9.41	5.7	14.56	4.7	22.04	8.6
4	5.29	3.9	13.10	5.8	15.31	5.8	22.31	8.8
5	6.20	3.1	....	....	....	....	22.59	9.0
6	7.02	2.3	....	....	....	....	23.26	9.1
7	7.39	1.7	....	....	....	....	23.52	9.2
8	8.15	1.2	18.38	8.2	19.38	8.1	....	....
9	0.19	9.2	8.50	1.0	19.03	8.3	20.31	8.2
10	0.47	9.1	9.26	1.0	19.29	8.2	21.22	8.1
11	1.14	8.8	10.03	1.2	19.56	8.2	22.14	7.9
12	1.39	8.5	10.41	1.5	20.22	8.1	23.13	7.7
13	2.02	8.0	11.19	2.0	20.45	8.0	....	....
14	0.22	7.4	2.21	7.5	11.56	2.5	20.31	8.0
15	....	....	....	....	12.32	3.2	20.42	8.0
16	....	....	....	....	13.06	3.8	20.57	8.0
17	....	....	....	....	13.21	4.5	21.10	8.1
18	4.38	4.9	9.45	5.8	13.14	5.1	21.38	8.3
19	5.14	4.2	....	....	....	....	22.03	8.5
20	5.58	3.3	....	....	....	....	22.28	8.8
21	6.33	2.4	....	....	....	....	22.56	9.0
22	7.14	1.6	....	....	....	....	23.27	9.4
23	7.54	0.9	....	....	....	....	....	....
24	0.04	9.5	8.34	0.4	18.18	7.7	19.45	7.6
25	0.49	9.5	9.15	0.2	18.22	7.7	20.52	7.1
26	1.41	9.8	9.57	0.4	18.29	7.7	22.03	7.1
27	2.38	8.9	10.41	0.9	18.44	7.8	23.13	6.8
28	3.38	8.2	11.27	1.7	19.07	8.0	....	....
29	0.20	6.2	4.45	7.4	12.18	2.6	19.37	8.2
30	1.26	5.5	6.18	6.7	13.01	3.3	20.09	8.2
31	2.22	4.7	6.12	6.1	13.46	4.0	20.42	8.5

COASTWISE MOVEMENTS

For Vancouver

C.P.R. steamer leaves daily at 2 p.m. p.m.

C.P.R. steamer leaves daily at 11.45 p.m.

From Vancouver

C.P.R. steamer arrives daily at 7 a.m.

C.P.R. steamer arrives daily at 2.30 p.m.

For Seattle

Sol Duc leaves daily at 10.15 a.m. except Sunday.

From Seattle

C.P.R. steamer arrives daily at 12.45 p.m.

Sol Duc arrives daily at 9.30 a.m. except Sunday.

West Coast Route

B.C. Coast Service: From Victoria first, eleventh and twenty-first of each month at 11 p.m.

Portland Canal Route

Canadian National: On Mondays and Thursdays from Vancouver at 8 p.m. for Stewart and Anyox.

Union Steamships: Every Friday from Vancouver at 9 p.m. for Prince Rupert, Anyox, Stewart, etc.

Prince Rupert Route

Union Steamships: Every Tuesday at 11 p.m. and every Friday at 9 p.m. from Vancouver for Alert Bay, Port Hardy, Prince Rupert, etc.

Canadian National: [illegible] days and Thursdays from Vancouver [illegible] p.m.

Queen Charlotte Islands Route

Canadian National: Fortnightly service from Vancouver.

SUNRISE AND SUNSET

Time of sunrise and sunset (Pacific standard time) at Victoria, B.C., for the month of July, 1926.

Day	Sunrise Hour	Sunrise Min.	Sunset Hour	Sunset Min.
1	4	16	8	17
2	4	17	8	17
3	4	17	8	17
4	4	18	8	16
5	4	18	8	16
6	4	19	8	15
7	4	19	8	15
8	4	20	8	14
9	4	21	8	14
10	4	22	8	13
11	4	23	8	13
12	4	24	8	12
13	4	26	8	12
14	4	27	8	11
15	4	28	8	10
16	4	29	8	09
17	4	30	8	08
18	4	31	8	07
19	4	32	8	06
20	4	34	8	05
21	4	35	8	04
22	4	35	8	04
23	4	37	8	01
24	4	38	8	00
25	4	39	7	58
26	4	40	7	57
27	4	42	7	56
28	4	43	7	55
29	4	44	7	53
30	4	45	7	52
31	4	46	7	51

The Meteorological Observatory, Gonzales Heights, Victoria, B.C.

Reduced Fares East!

Northern Pacific

Round Trip Fares from Victoria to

Yellowstone Park	$46.50
St. Paul / Minneapolis	75.60
Chicago	90.30
St. Louis	85.60
Kansas City	81.55
New York	151.70
Washington	145.86
Philadelphia	149.22

Dates of Sale

May 22 to Sept. 15, 1926 To Yellowstone Park

June 1 to Sept. 12, 1926

Final Return Limit October 31st, 1926

TAKE advantage of low summer fares East via Northern Pacific,

May 22nd to September 15th!

You have a threefold opportunity this summer: To travel East along a route marked by "2000 Miles of Startling Beauty"—to do it at low cost—and to experience the utmost passenger travel luxury, the

North Coast Limited

a Travel Triumph!

with its new style observation-club car, including beautiful club lounge, ladies' lounge, maid-manicurist, soda fountain-buffet, shower bath, telephone at terminals, searchlight for night observation, valet, barber, library, smoking and card rooms; all the facilities of an exclusive club!

Extra Comfort—
No Extra Fare

E. E. Blackwood, G. A.
912 Government St.
Victoria, B. C.

(85)

NATIONAL RAILWAYS OFFER FINE TRAIN SERVICE

The "Continental Limited" which leaves Vancouver 9.50 p.m. daily for Edmonton, Saskatoon, Winnipeg, Ottawa and Montreal carriers through all-steel standard and tourist sleeping cars, dining car and drawing-room - compartment-library-observation car, equipped with radio. In addition this train carries standard sleeper from Vancouver to Chicago, also through standard sleeper to Armstrong, Vernon and Kelowna.

Train No. 4 leaves Vancouver daily at 9.30 a.m. for Kamloops and Jasper, carrying standard sleeper through with cafe-observation and mountain observation cars, Vancouver to Kamloops. This train affords passengers an opportunity to view the Fraser River Valley in daylight.

Tickets and reservations arranged, also baggage checked through from Victoria. City Ticket Office, 911 Government Street, Telephone 1242. •••

THE SUMMER SCHEDULE OF THE CANADIAN PACIFIC RAILWAY

Consists of **Four Trans-Continental Trains** from Vancouver daily, also the Coast Kootenay Express daily.

The Trans-Canada Limited for Calgary, Winnipeg, Toronto, and Montreal leaves at 6.30 p.m.

The Mountaineer for St. Paul and Chicago leaves at 7.45 pm.

The Imperial for Calgary, Winnipeg and Montreal leaves at 9 p.m.

The Toronto Express for Calgary, Winnipeg and Toronto leaves at 8.30 a.m.

The Coast Kootenay for Penticton (connecting for Okanagon points) and Nelson leaves at 6.50 p.m.

For further information apply to any Canadian Pacific Railway Agent. Local offices at Belleville Street, Wharf or City Ticket Office, 1102 Government Street. •••

COWICHAN LAKE—DIRECT SERVICE

Motor coach leaves Victoria (Point Ellice Station) 9 a.m. daily, except Sunday, for Cowichan Lake and Youbou (mile 83). •••

Low round trip fare to New York

$151.70

Travel the clean, cinderless, scenic route, via Glacier National Park and Twin cities, to Chicago, where convenient connections are made for New York. Go in comfort on

The De Luxe New
Oriental Limited
Finest Train East

—a wonder train with every newest travel feature, at no extra fare. Open-top observation cars in Cascades and Rockies.

Fast schedule, with early evening arrival in New York.

Reduced fares to all principal Eastern cities daily to Sept. 15. Liberal stopovers. Final return, Oct. 31. *For full details, apply*

A. H. HEBB, Agent
916 Government St.
Telephone 699

go **Great Northern**
A DEPENDABLE RAILWAY

Union Steamships Ltd.

to

Alert Bay, Port Hardy, Prince Rupert, Stewart, Anyox, Etc.
GEORGE McGREGOR, Gen. Agent,
612 Humboldt St., Belmont Building
Telephone 1928

Low Fares for Vacation Trips

ROUND TRIP TO

DENVER	$76.45
OMAHA	81.55
KANSAS CITY	81.55
DES MOINES	81.55
ST. LOUIS	85.60
CHICAGO	90.30
DETROIT	109.92
CINCINNATI	110.40
CLEVELAND	112.86
TORONTO	116.05
ATLANTA	121.65
PITTSBURG	134.00
WASHINGTON	145.86
PHILADELPHIA	149.22
NEW YORK	151.70
BOSTON	157.76

In effect to September 15 Return Limit October 31, 1926

THE EAST INVITES YOU

and the Union Pacific makes your journey economical by low round-trip excursion fares to all important points in the East, Middle West and South.

LIBERAL STOPOVER PRIVILEGES

enable you to visit the big eastern cities or America's greatest wonderlands

Zion National Park
Yellowstone National Park
Rocky Mountain National Park

all reached via the scenic and historic Union Pacific. DeLuxe trains. Superior service. Descriptive booklet on request.

UNION PACIFIC
VACATION ROUTE

FOR INFORMATION AND RESERVATION CALL ON OR WRITE

Union Station,
Seattle,
1405 Fourth Ave.

CANADIAN PACIFIC

SAILINGS TO EUROPE

MAKE RESERVATIONS NOW

FROM MONTREAL

To Liverpool

July 23 Aug. 20 ..... Montrose
July 30 Aug. 27 ..... Montcalm
Aug. 6 Sept. 3 ..... Montclare

To Cherbourg-Southampton-Antwerp

July 28 Aug. 25 ..... Minnedosa
Aug. 11 Sept. 8 ..... Melita

To Belfast-Glasgow

July 16 Aug. 13 ..... Metagama

FROM QUEBEC

To Liverpool

July 16 Sept. 10 ..... Montroyal

To Cherbourg-Southampton-Hamburg

July 21 Aug. 18 ... Empress of Scotland
Aug. 4 Sept. 1 .... Empress of France

To Belfast-Glasgow

July 29 Aug. 24 ..... Montnairn

Apply to Agents everywhere or J. J. FORSTER, Gen. Agt., C.P.R. Station, Vancouver, Telephone Seymour 2630, Can. Pac. Ry., Traffic Agents.

CANADIAN NATIONAL STEAMSHIPS

Steamer **Prince George** or **Prince Rupert** will leave Vancouver every Monday at 8 p.m. for Skagway, calling at Ocean Falls, Prince Rupert, Ketchikan, Wrangel and Juneau.

Steamer **Prince Rupert** or **Prince George** will leave Vancouver every Wednesday at 8 p.m. for Anyox and Stewart, calling at Powell River, Ocean Falls and Prince Rupert.

Steamer **Prince Charles** will leave Vancouver every Saturday at 8 p.m. for Prince Rupert direct, proceeding to Stewart and Massett Inlet, returning to Vancouver via Prince Rupert and Ocean Falls.

Steamer **Prince John** will leave Vancouver 4 p.m. every Saturday for South Queen Charlotte Island points and Prince Rupert. •••

COWICHAN LAKE—DIRECT SERVICE

Motor coach leaves Victoria (Point Ellice Station) 9 a.m. daily, except Sunday, for Cowichan Lake and Youbou (mile 83). •••

KIWANIS EXCURSION

To SEATTLE

Wednesday, July 14

SS. PRINCESS VICTORIA

Leave Victoria 8.30 a.m. Returning, Leave Seattle 6.00 p.m.

EVERYBODY COME

Adults, $3.30. Children, between 5 and 12 years, $1.65

Tickets on Sale C.P.R. Ticket Office.

Wall Street TO-DAY

Last Minute News on Stocks and Financial Affairs

New York, July 8—Mixed movements were featured in to-day's dealing. Steel common and General Motors were in early supply, being forced to digest considerable profit-taking, but on the decline met with a renewed buying power which was responsible for a good recovery in the issues. The Nickel Plate issues under the leadership of C. & O. and Nickel Plate sold at the best prices in their history and stimulated activity on the buying side of the rails. Equipments were traded in at higher levels, tire and rubber shares as well as Hudson Motors reflected short covering, while specialties were in favor, such as U.S. Cast Iron Pipe and Allied Chemical, while the oil department in the late afternoon was featured by another impressive buying power.

The hesitancy that lasted for a short time after the 4½ per cent renewal rate was rather expected, but an ease in money rates in the next few days would not be surprising, and may stimulate a broader outside demand for stocks. The market we believe is pursuing the course of a healthy development, and the rail department is likely to become more prominent.

New York, July 8 (By B. C. Bond Corporation's direct Wall Street wire).—The Wall Street Journal's stock market edition this afternoon says: Stocks advanced vigorously today under the impetus of active buying of fresh leaders in the industrial group, including Mack Trucks and American Smelting and urgent demand for various representative rails. In the carrier group, fresh record highs were established in Nickel Plate and C. and O, while the Erie issues also reflected the optimism entertained in certain quarters regarding the success of the Van Sweringen programme.

Profit-taking continued on a heavy scale in last week's star performers, General Motors and Steel. However, there were indications before the end of the session that realizing sales in Steel had been well absorbed and the better tone developed by the premier industrial issue encouraged enthusiastic bullish demonstrations in Case Threshing Machine, Remington Typewriter and other industrial specialties.

The fact that weekly loadings have reached million car proportions unusually early this year has been generally held to presage new records for the Fall movement of traffic.

U.S. Rubber rallied 2½ to 61½ around noon and other shares developed a stronger tone due to short covering by traders who sold in anticipation of price cutting.

Now that the reduction has been announced, makers are of the opinion that tire sales will be stimulated. Many of the leading companies will soon be operating on crude rubber purchased at prices nearer the present level than heretofore and with the greater use of reclaimed rubber, the tough sledding which has faced tire producers is apparently over.

Time money against stock exchange collateral is more in demand. Shorter dates 4½ per cent. bid, 4¾ per cent. offered, four to six months' lending generally at 4¾ per cent. Commercial paper market is unchanged in all essential respects from the past several weeks.

Offerings are light. Demand good, especially from interior banks for the few names on offer. Prime names 4 per cent.; good smaller names 4¼ per cent.

Boston, July 8.—The Spring, 1927, opening of the American Woolen Company's men's wear fabric staple worsteds shows a decline of 9 per cent. compared with 1926 Spring prices.

New York, July 8.—Union Pacific is up over six points since its purchase was recommended and could easily go above 175 on the current move.

New York, July 8.—Class one railroads May net income $88,120,501, an increase of $11,949,978 over May a year ago, equal to 5.60 per cent. on tentative valuation, compared with 4.98 per cent. a year ago.

New York, July 8.—A. G. Spalding Bros. declared $1.25 quarterly dividend on common stock, compared with $2 quarterly previously paid.

London, July 8.—London Daily Mail this morning says that almost total stoppage in the Lancashire cotton mills is expected within a few days on account of the coal shortage.

Rain Deluge Hits Saskatoon

Saskatoon, July 8.—Rain which fell in Saskatoon yesterday morning broke all existing records for heaviness, 1.95 inches falling between 8 and 8.40 o'clock. In one five-minute period over one inch fell. A total of 1¼ inches was recorded before the clouds broke. Gutters were filled, sidewalks submerged and subways flooded by the downpour, which was accompanied by a heavy electrical display.

At Hochfeld, north of here, Peter Harms, a Mennonite farmer, lost all his buildings, valued at $4,000, by a lightning fire.

Heavy rain was reported at North Battleford and at a number of points east and west of here. The rain was spotty, however, entirely missing many districts.

METAL MARKET

London, July 8.—Standard copper, spot, £57 7s 6d; future, £58 2s 6d.

Electrolytic, spot, £65; future, £65 5s.

Tin, spot, £277 15s 6d; future, £277 12s 6d.

Lead, spot, £30 17s 6d; future, £30 17s 6d.

Zinc, spot, £33 17s 6d; future, £33 17s 6d.

New York, July 8.—Copper quiet; electrolytic, spot and futures, 13⅝ to 14.

Tin steady; spot and nearby, 63.37; futures, 61.87.

Iron steady; unchanged.

Lead steady; spot, 5.75.

Zinc firm; East St. Louis spot and futures, 7.25 to 7.27.

Antimony, spot, 14.00.

NEW YORK STOCKS

NEW YORK STOCK EXCHANGE, JULY 8, 1926

(Supplied by two local stockbrokers over direct New York wire)

	High	Low	Last
Allis Chalmers	89-1	89-1	89-1
Allied Chem.	132-3	131-1	131-2
Am. Beet Sugar	28	28	28
Am. Bosch Mag.	20-2	20-2	20-2
Am. Can	57-2	56-4	56-4
Am. Car & Fdy.	99-4	99-4	99-4
Am. Intl. Corp.	35-4	35-4	35-4
Am. Linseed	35-5	35-5	35-5
Am. Locomotive	105-2	104	104
Am. Smelters	135-7	133	134-4
Am. Steel Fdy.	43-2	42	42
Am. Sugar	70-6	70-6	70-6
Am. Sum. Tob.	19	19	19
Am. Tel. & Tel.	141-4	141-1	141-4
Am. Tobacco	117-2	117-2	117-2
Do., B.	119	119	119
Am. Woolens	24-2	23-6	24-1
Anaconda	47-3	47	47-3
Armour A.	15-6	15-6	15-6
Atlantic Gulf	43	43	43
Atchison	138-8	137-7	137-7
Baldwin Loco.	117-7	116-4	117
Baltimore & Ohio	95-7	94-4	95-6
Bethlehem Steel	47-2	46-2	46-3
Brooklyn Manhattan	63	63	63
California Packing	141-4	140	141-2
California Pete.	34-7	34-4	34-6
Can. Pacific	166	164-7	166
Central Leather	10-1	10-1	10-1
Cerro de Pasco	65-2	65-1	65-1
Chandler, pref.	28-4	28-3	28-4
Chesapeake & Ohio	143-6	139-6	143
Chic. Gt. Western	9-6	9-4	9-4
Chic., Mil. & St. P.	11-1	11	11
Chic. & Northwest	73-2	72-6	73-2
Chic. R.I. & Pac.	55	54-2	55
Chrysler Motors	36-3	35-7	35[illegible]
Coco Cola	159	156-4	157-7
Colo. Fuel & Iron	45-4	44-5	44-5
Columbia Gas	83-7	83-4	83-7
Cons. Gas	103-6	103	103
Cont. Can	82-2	81-5	81-5
Cont. Oil	20-5	20-5	20-5
Cont. Motor	11-5	11-5	11-5
Corn Products	45-1	44-5	44-5
Cosden Oil	31-2	31	31-2
Crucible Steel	75-6	75	75-6
Cuba Am. Sugar	24-4	24-4	24-4
Davison Chem.	41-2	39-7	40-4
Dodge Bros.	28-7	28-6	28-7
Do., pref.	87-2	87	87
Dupont Powder	246	242	244
Elec. Power	20-2	19-7	19-7
Engineer Gold	13	13	13
Erie	38-8	37-6	38-6
Do., 1st pref.	47-5	46-4	47-2
Famous Players	116-4	115-6	115-6
Fisher Body	100	99-6	100
Foundation Co.	103-3	103	103-1
Fleischmann Co.	50-2	49-3	50-2
General Asphalt	74-3	73	73
Gen. Electric	347-4	342	347-4
Gen. Motors	150-1	149-1	149-2
General Petroleum	69-5	68-5	69-5
Goodrich Rubber	51-4	50-2	51-4
Granby	20-4	20-1	20-1
Great North. Ore	21	21	21
Great North., pref.	74-3	74-2	74-2
Gt. West Sug.	95	95	95
Gulf States Steel	79-7	78-4	78-4
Houston Oil	60-2	60-2	60-2
Howe Sound	37-7	37-6	37-6
Hudson Motor	58-7	52	54
Illinois Central	122	122	122
Imperial Oil	35-6	35-5	35-5
Inspiration	23-5	23-5	23-5
Int. Comb. Eng.	52-4	50-2	51-4
Int. Pete.	33-6	33-6	33-6
Int. Mer. Marine	8-4	8-4	8-4
Do., pref.	35-5	35-5	35-5
Int. Nickel	37-2	36-6	37-2
Int. Tel. & Tel.	123	122-4	122-4
Kan. City South.	45-6	45	45
Kennicott Copper	54-2	54	54-1
Lehigh Valley	87-4	87-4	87-4
Louisiana Oil	17-7	17-4	17-6
Louis. & Nash.	137-2	136	137
Mack Truck	122	118-6	121-1
Manhattan Elec.	79	77-5	79
Marland Oil	61-5	61-2	61-3
Mex. Seaboard	11-2	10-7	10-7
Miami	13-6	13-5	13-5
Miss. Pacific	38	37	37-6
Do., pref.	88-7	87-4	88-7
Montana Power	78-6	78-6	78-6
Montgomery Ward	71-5	71-2	71-2
Moon Motor	25	24-7	24-7
Motherlode	5-6	5-6	5-6
Motor Meter	41-6	41-1	41-6
Motor Wheel	24	24	24
Nash Motors	57-5	56-4	56-4
National Biscuit	96-2	96	96-2
Nath. Cash Register	44-4	44-1	44-1
Natl. Dairy Prod.	75	73	75
National Lead	157-4	157-4	157-4
Norfolk & West.	155-4	154-4	155
North American	51-3	50-6	51-3
Northern Pacific	73-2	73	73-2
N.Y. Central	131-4	131-2	131-4
N.Y., N.H. & Hart.	45	44-6	45
N.Y., Ont. & West.	24-5	24-4	24-4
Packard Motor	45-2	43-6	43-6
Pacific Oil	51-4	51-4	51-4
Pan American	74-4	73-4	73-4
Do., B.	74-3	73-4	73-3
Pennsylvania R.R.	52-7	52-6	52-6
People's Gas	127	127	127
Pere Marquette	99-6	99	99
Phil. Reading Coal	39-4	39-4	39-4
Phillips Pete.	49-2	48-6	48-6
Pierce Arrow	30-3	29-4	30
Producers & Ref.	13-4	13-4	13-4
Pullman Co.	179	178-4	179
Pure Oil	28	27-4	28
Radio	44-2	43-7	43-7
Rail Steel Springs	64-3	64-3	64-3
Ray Cons.	14	14	14
Reading	98-4	96-2	98
Rep. Iron & Steel	56-6	56-2	56-2
Savage Arms	80	80	80
Schulte	46-5	46-5	46-5
Sears Roebuck	53-2	53	53
Shell Union	28-6	27-6	28-4
Sinclair Cons.	22-6	22-2	22-2
Sloss Sheffield	136-4	135-4	136-4
Southern Pac.	104-7	104-2	104-4
Southern Railway	119-4	119-1	119-4
Standard Gas	54-1	54-1	54-1
Standard Oil Cal.	61-7	61-1	61-7
Standard Oil N.J.	44-7	44-6	44-7
Standard Oil N.Y.	34-3	34-2	34-2
Standard Oil Ind.	64-6	64-6	64-6
Stewart Warner	95	74	74-6
St. Louis & San Fran.	98-4	97-1	98
Stromburg Carb.	63-6	63-6	63-6
Studebaker	53-3	53-1	53-2
Tennessee Copper	11-7	11-7	11-7
Texas Co.	54-6	54-6	54-6
Texas Gulf Sulphur	152	151	151-4
Texas Pacific R.R.	54-1	54-1	54-1
Tex. Pac. C. & O.	14-2	14-2	14-2
Timken Roller	55-6	54-7	55-5
Tobacco Prod.	104-6	103-4	103-4
Do., A.	113	112	113
Transcont. Oil	4-4	4-3	4-3
Union Pacific	155-3	156	155
U.S. Cast Iron Pipe	224-2	217	221
U.S. Ind. Alco.	55-2	55	55
U.S. Rubber	61	58-4	61
Universal Pipe	23-2	23	23
Vanadium	37	37	37
Wabash	75-6	75-6	75-6
Western Union	146-5	146-5	146-5
Western Pacific	146-6	146-5	146-5
Western Pacific	36-6	36	36-6
Westing. Elec.	70	69-6	69-6
White Motor	58-4	57-4	58
Willys Overland	29-7	29-3	29-6
Do., pref.	100	100	100
Woolworth	165-6	165-6	165-6
Worth. Pump	34-6	32-4	34-5
Youngstown Sh. & Tu.	83-6	81-6	83-6

To-day's Mining Markets

VICTORIA STOCK EXCHANGE

Mining—	Bid	Asked
B.C. Silver	2.05	2.15
Dunwell Mines	1.55	1.80
Glacier Creek	.08	.09
Gladstone, xd.	.32	.37
Goldsmith	.19	.23
Gleaner		.50
Granby	19.00	23.00
Howe Sound	37.00	49.00
Independence Gold		.08
Indian Mines	.04½	.06½
International Coal	.15	.18
Lakeview	.02	.04
Leadsmith	.08	.10½
Lucky Jim	.14½	.19
Malahina	.15	.25
Marmot Metals		.10
Mexican Premier		.85
Porter Idaho		.04½
Premier Gold	2.05	2.12
Richmond	.07	.09½
Russell Creek		.25
Silverado	.25	.45
Silver Creek		.12
Silversmith	.44	.45
Terminus		.25
Victoria		.29
Sales		
500 Silversmith		.44
500 Silversmith		.44
300 Silversmith		.44
500 Silversmith		.44

VANCOUVER STOCK EXCHANGE
(By R. P. Clark & Co. Limited)

	Bid	Asked
B.C. Silver	2.05	2.15
Bayview		.19
Daly Alaska		.20
Dunwell	1.55	1.59
Glacier	.07	.09
Gladstone	.32	.36
Hazelton		.01
Howe Sound	36.00	40.00
Indian	.05	
International Coal	.15	.18
L. & L. Glacier		.13
Lucky Jim	.17	.19
National Silver		.15
Premier	2.10	2.13
Ruth Hope		.33
Selkirks		.04
Silver Crest	.10	.12
Silversmith	.43	.45
Surf Inlet	.05½	
B.C. Montana		.00 3-16
Porter Idaho		.10
Independence	.07½	.08½
British Pete.	.15½	.18

TORONTO
(By R. P. Clark & Co. Limited)

	Bid	Asked
Argonaut	19½	20
Barry	47½	48
Bidgood	5	6
West Dome	15¼	15¾
Goldstack		63
Hollinger	1915	
Kirkland Lake	100	101
Lakeshore		1130
McIntyre		1430
Premier	208	210
Teck Hughes	372	
Tough Oakes	38	38½
Vipond	171	171½
Cab. Lorrain	92	
Crown Reserve	11	11½
Keeley	146	150
Mining Corpn.	347	
Amulet	125	131
Noranda	1520	

SPOKANE
(By R. F. Castle & Co.)

	Bid	Asked
Ajax	.20	.27
Ambergris	.09	.11
Caledonia	.07	.09
Callahan Zinc-Lead	1.60	2.00
Gladstone Mountain	.31½	.35
Goldsmith	.19	.21
Hecla	17.00	18.50
Highland	.19	.21
Leadsmith	.08½	.10
Lucky Jim	.17	.18
Marsh Cons.	.02½	.03½
Premier Gold	2.00	
Richmond Cons.	.07½	.08¾
Sherman Lead	.14½	.17
Silversmith	.44½	.46
Snowstorm	.15	
Stratton	.28	.32
Sunshine	.26	.28
Tamarack	.28	.32
Western Union	.01¾	.02¼

SALES IN VANCOUVER

Vancouver, July 8.—Sales this morning on the Vancouver Stock Exchange: 1,000 Independence at 5½; 300 Premier at 213; 500 Dunwell at 158, 200 at 160; 270 British Petroleum at 15½.

Wednesday afternoon sales: 500 Gladstone (ex-div) at .35; 2,000 British Petroleum at .14½; 1,000 Independence at .08, 1,000 at .08½.

SUGAR

New York, July 8.—Prices were unchanged in the raw sugar market early to-day. Sales included 7,000 bags of Philippine and 15,000 bags of Cuban, nearby, at 4.18, duty paid. Refined sugar was steady and unchanged at 5.60 to 5.70 for fine granulated. Trade buyers, it is believed, anticipated their requirements for ten days to two weeks on yesterday's market.

LAUNDRY MERGER IS COMPLETED IN CITY

Reorganization and amalgamation of two of Victoria's leading laundry concerns, the Victoria Steam Laundry and the New Method Laundry, was announced at the Parliament Buildings to-day. The two firms have been merged under the name of the New Method Laundries Limited, with a capitalization of $200,000.

The week's list of incorporations were announced as follows:

Steveston Sand-Lime Brick Company Limited, $100,000, Vancouver, private.

Realty Clearing House Limited, $20,000, Vancouver, private.

New Method Laundries Limited, $200,000, Victoria, private.

Harbor Boat Builders Limited, $20,000, Vancouver, private.

Peerless Vancouver Motor Company Limited, $10,000, Vancouver, private.

Deep Sea Freighters Limited, $50,000, Vancouver, private.

White Service Fruit and Produce Company Limited, $10,000, Victoria, private.

Moxam & Tod Limited, $50,000, Vancouver, private.

Tees & Persee (B.C.) Limited, $20,000, Vancouver, private.

Extra provincial company registered: Altamen Mines Limited, $50,000, Edmonton, Alta., and Vancouver.

TO-DAY'S EXCHANGE

Canadian sterling — Buying $4.84, selling $4.87.

Japanese yen, 47 cents.

Chinese tael (Shanghai), 72 9-16 cents.

New York, July 8.—Foreign exchanges steady. Quotations in cents: Great Britain — Demand 486⅝, cables 486 5-16, sixty-day bills on banks 482.

France—Demand 2.52, cables 2.53.

Italy—Demand 3.31½, cables 3.32.

Belgium—Demand 2.44½.

Germany—Demand 23.80.

Holland—Demand 40.12.

Norway—Demand 21.85.

Sweden—Demand 26.79.

Denmark—Demand 26.49.

Switzerland—Demand 19.36.

Spain—Demand 15.90.

Greece—Demand 1.23.

Poland—Demand .09.

Czechoslovakia—Demand 2.96.

Jugoslavia—Demand 1.77½.

Austria—Demand .14125.

Rumania—Demand .47½.

Argentina—Demand 40.43¾.

Brazil—Demand 15.75.

Tokio—Demand 46.93¾.

Shanghai—Demand 72.56¼.

Montreal—Demand 100.10 15-16.

Make Labor Survey of Wheat Belt For Harvesting Rush

Edmonton, July 8.—First move in the direction of harvest help supplies for the crop that is now growing, has just been made by the provincial labor branch, which has completed a preliminary survey of the wheat belt for the purpose of ascertaining the year's acreage.

The next step will be a conference with the Western Passenger Association in Winnipeg, in which Alberta will join with the other Western provinces. This is set for July 16, and Walter Smitten, Government Commissioner of Labor, will attend as Alberta representative.

WINNIPEG GRAIN

Winnipeg, July 8.—Heavy rains throughout the prairie region gave the grain market here an easier tone to-day. The declines, however, were stubbornly contested, with excellent buying by seaboard houses. During the session prices recovered from their low levels, and the market closed ⅝ lower to unchanged. July closed at 152¼; October 134⅞ and December at 132⅝.

Trade was fairly large, and after to-day's selling the market would appear to be fairly well liquidated. Trade was light in coarse grains, prices being lower in sympathy with the decline of wheat. The flax market was lower.

Cash wheat was featureless. Trading in the coarse grains was moderate. Oats and barley were in demand.

Winnipeg, July 8 (By R. P. Clark & Co).—Wheat—Heavy liquidation of long wheat at start to-day, based on heavy and almost general rains throughout Western Canada, gave market an easier tone early, with prices over 1c below the previous close. However, there was excellent buying on new crop futures throughout the day, credited to foreign account and fair buying at times of July by seaboard houses, indicating that export business was being worked, but offers of July wheat were quite large, and the cash months acted a little heavy. The undertone to the deferred futures was strong, and the market came back strong at the close. There was some spreading going on buying Winnipeg December against sales of Chicago December, and selling Winnipeg July and buying Winnipeg deferred months. Trade volume was fair and market has a sold out appearance in late trading. Crop conditions in West are now much improved, but the general consensus of opinion is that we cannot have more than a fair average crop, as wheat is heading out too short. Some fair showers were also received in U.S. Spring wheat territory which will have beneficial effect, but crops have suffered severely in many districts. Liverpool steady, but closed lower in all position. The demand for cash wheat was not large, but more business have been done. Some of the lower grades declined 1c, but these contract grades had firm tone, No. 1 northern maintaining it's premium of 2½ over July prive. Would buy wheat on all moderate recessions.

Coarse grains — Dull featureless markets, with prices all lower with scattered selling in evidence, based on the improved weather. Oats closed ½ lower, barley ⅜ to 1 lower and rye ⅜ to ⅝ lower.

Flax—Somewhat easier with final figures 1⅜ to ½ lower. Trade very light with general firmness.

Winnipeg, July 8 (By B.C. Bond Corporation's Direct Pit Wire)—Heavy showers in many portions of western Canada brought liquidation in wheat at the opening, but buying of July wheat by seaboard and exporters soon caused much of the loss to be regained.

Market had a steady undertone throughout the session, closing firm ⅛ to ⅜c. lower. July wheat closed weak on heavy selling orders right at the close.

There was indication of fair export buying in Manitobas and cash demand shows some improvement. Reports from the American northwest continue bullish, although there was rain in some districts.

Russian shipments were 112,000 and Argentine shipments 1,440,000.

The market gave a verly good account of itself in face of the improved weather conditions, and doubt that further weakness will be experienced, although conditions are very satisfactory throughout Canadian West.

	Open	High	Low	Close
Wheat—				
July	152⅛	152⅝	151⅛	152⅛
Oct.	134⅛	135	133⅝	134⅝
Dec.	132⅛	132⅝	131⅛	132⅝
Oats—				
July	47⅛	47⅝	47⅛	47⅛
Oct.	46	46⅛	45⅝	45⅝
Dec.	44⅛	44⅛	44⅛	44⅛
Barley—				
July	62⅝	62⅝	62⅝	62⅝
Oct.	62⅛	62⅛	61	61⅝
Flax—				
July	199⅛	199⅛	198	198⅛
Oct.	204⅝	204⅝	203⅛	204⅛
Dec.	203⅛	204	202	203
Rye—				
July	95⅛	96⅛	95⅛	95⅝
Oct.	98	99⅛	98	99
Dec.	99⅛	100⅝	99	99⅝

Cash Prices

Wheat—1 Nor., 154⅝; 2 Nor., 149⅝; 3 Nor., 145⅝; No. 4, 136⅝; No. 5, 125⅝; No. 6, 109⅝; feed, 99⅝; track, 152⅝; screenings, $1 a ton.

Oats—2 C.W., 44⅝; 3 C.W., 44⅝; extra 1 feed, 44⅝; 1 feed, 42⅝; 2 feed, 40⅝; rejected, 37⅝; track, 47⅝.

Barley—3 C.W., 62⅝; 4 C.W., 61⅝; rejected, 60⅝; feed, 59⅝; track, 62⅝.

Flax—1 N.W.C., 198⅝; 2 C.W., 194⅝; 3 C.W., 178⅝; rejected, 168⅝; track, 198⅝.

Rye—2 C.W., 95⅝.

SPORT FETE ENDS NELSON MINES MEET

Nelson, July 8.—Honors were divided on the final day of the sport fete that accompanied the three-day international mining convention here. Erickson and Johnson of Silverton, for five years double drilling champions of British Columbia, won the drilling contest, drilling through 39⅝ inches of Nelson granite in 15 minutes, to 16⅝ inches made by Anderson and Claire, the Chewelah, Wash., team. With this went a $250 prize offered by the city of Nelson.

The Sam Slim Smith ball team, leaders of the Idaho-Washington League, won from a Kootenay team made up from the Nelson and Rossland teams of the West Kootenay League by 3 to 2.

The leading event of the Kootenay Launch Club regatta, the 20-mile race for the Patenaude Shield, was won easily by the L. F. Gilbert's Ladybird, against other Nelson entries; the Ladybird thus making it three years straight.

Frost Scare Puts Coffee Prices up

New York, July 8.—Coffee futures opened to-day at an advance of 2 to 10 points on a little buying which seemed to be largely for foreign account and may have been promoted by reports of frosts in one of the districts of San Paulo. The temperatures mentioned, however, were not considered low enough to harm the trees and prices soon eased off under realizing or liquidation, accompanied by reports of freer cost and freight offerings.

DAUGHTER ORATES

"My Mother from a Childs Viewpoint" was the subject given twelve-year-old Ellen Elizabeth Benson, world's brightest child, on which to speak before a metropolitan Business and Professional Women's Club. A bully idea, this. If more children were encouraged to "rise right up in meetin'" and tell what they think of their parents, that profession might be greatly reformed. As is, children have never been trained to endure in silence, and grow bitter and rebellious inside at injustices of parents.

CHICAGO GRAIN

Chicago, July 8 (By R. P. Clark & Co.)—Wheat: Volume of trade was not as large as previous day and prices worked irregularly to lower levels. Easiness in Liverpool and rains in Canada tended to take edge off the market attracting realizing by longs and scattered liquidation. On weak spots strong commission buying was noted but not broad enough. Cash wheat here and southwest remained steady to firm, this was considerably offset by slow export business. Liverpool finished ⅞ to 1 lower with some reports claiming resellers offers under the market. Crop conditions in our own northwest remain spotted at best and the best sources of information claim that conditions will be materially smaller than last year. Less was heard over foreign crop prospects. Estimated shipments of wheat from Argentine for week totaled 1,443,000 bushels, against 1,410,000 last week, and 1,109,000 last year. Stocks of wheat at Minneapolis, for five days decreased 125,000 bushels. After recent advance in prices setbacks such as witnessed to-day may be regarded as natural. We believe world's conditions to be very stable and continue to advise purchases on reactions.

Corn: Finished irregularly with July showing independent firmness and narrowing its discount under the September to 5⅝ at the close compared with 7 cents recently. There was a fair class of commission house demand for July and offerings very light. The commercial demand for this grain remains moderately active with the basis ¼ lower to one higher. Country offerings of corn were reported to be very light. Growing crop is backward and is attracting attention of trade.

Oats: Northwest houses were fair buyers of the September in early trading, but business was moderate and prices reacted. The northwest crop situation is regarded as unfavorable but harvesting of oats is under way in the southwest. The commercial demand for this grain was fairly active with the basis unchanged to ¼ cent advance.

Rye: Trailed into lower ground. The demand was moderate and has shown improvement with crop news. On spot rye was steady. This grain will reflect further strength on part of wheat.

Chicago, July 8 (By B.C. Bond Corporation's Direct Pit Wire)—Showers and rains over parts of the American and Canadian northwest had a depressing effect on values, which averaged lower. Commission houses were good buyers on the breaks, and there was also liberal short covering in the July. The general run of advices from the northwest section was construed as decidedly bullish.

The Van Dusen-Harrington, Le Count and Bryant reports attracted attention. Mills at Minneapolis bought wheat again. Flour business in the southwest fairly good with spot wheat premiums at Kansas City steady to ¼c. higher.

Corn averaged higher with the July showing the most strength on scattered buying. There was some export business underway at Baltimore with more in sight.

There was a more friendly feeling towards the buying side, and considering the reaction in wheat and the reports of rain in parts of the belt profit-taking by recent buyers was a factor in causing the reaction.

	Open	High	Low	Close
Wheat—				
July	136-8	137-6	136-3	137
Sept.	136-5	137-4	136-1	136-4
Dec.	139-7	140-6	139-4	139-7
Corn—				
July	70-7	72-2	70-6	71-5
Sept.	77	77-7	76-7	77-3
Dec.	78-4	79-6	78-4	78-7
Oats—				
July	37-6	38-2	37-6	37-7
Sept.	40-1	40-4	39-7	40-1
Dec.	43	43-1	42-6	42-7
Rye—				
July	95-6	96-3	95-4	95-6
Dec.	103-4	104-4	103-4	103-3

NEW YORK CURB
(By R. P. Clark & Co. Limited)

	Bid	Asked
Industrials—		
Acme Coal	5	20
Centrifugal	24	26
Checker Cab	4	5
Durant Del.	6½	6¾
Mesabi	1⅛	1¼
Stutz	24	25
Reo	20	20¼
Tob. Prod. Ex.	3⅝	4
Un. Profit Shar.	1	1¼
Ut. Retail Candy	6¼	6¾
Cities Serv., com.	41⅞	42
Cities Serv., pref.	86⅝	86½
Cities Serv. Bkrs.	20⅝	21¼
Am. Gas El.	85⅝	86
Lehigh Pow. Secs.	14⅝	15
Oils—		
Carib	16⅝	17
Glenrock	10	25
Int. Pete.	33⅛	33⅝
Marl. Mex.	2⅝	3
Mexico Oil	8	10
Pennock Oil	15	15½
Ryan Cons.	6⅝	7
Sapulpa	25	100
Salt Cr. Prod.	33⅛	33⅝
Salt Cr. Cons.	8⅝	9
Wilcox	32⅛	32⅝
CLF	12⅝	12⅞
MU	25⅝	25⅞
Mines—		
Ariz. Globe	8	9
Butte & W.	5	10
Cal. Jerome	6	10
Cons. Copper	3⅝	5
Cresson	2⅛	2⅝
Dolores	20	40
Eureka	6	7
Hecla	17⅛	17½
Hollinger	18⅝	19
J. V. Devel.	50	65
Kerr Lake	1	1⅛
Mason Valley	1⅝	1¾
Nipissing	5	5⅛
Ohio Copper	60	61
Teck Hughes	3 11-16	3 13-16
Un. Eastern	25	30
Un. Verde Ex.	27	27½
Wayne Coal	..	15

MONEY MARKET

New York, July 8. — Call money steady. All loans 4½, closing 4½ bid, 4¾ asked.

Time loans steady, mixed collateral 60-90 days 4½ @ 4¾, 4-6 months 4¼ per cent.

Prime mercantile paper 3¾ @ 4 per cent.

BONDS BONDS

"When Funds Are Limited the Safe Ones Are Best"

GILLESPIE, HART & TODD LTD.

711 FORT STREET Victoria, B.C. PHONE 2140

Retail Market

Revised July 8

Vegetables	
Beets, 3 for	.10
Carrots, 3 lbs.	.25
Spinach 5 lbs. for	.25
New Local Potatoes, 5 lbs. for	.25
Green Peas, 5 lbs.	.25
Tomatoes, local, per lb.	.25
String Beans, 2 lbs.	.25
Green Corn, dozen	.60
Fruit	
Apples—	
Local Apples 4 lbs. for	.25
Newton Pippin 3 lbs. for	.25
Bartlett Pears, dozen	1.75
Apricots, per box	.35
Honey Dew Melons, each	.35
Seedless Grapes, lb.	.10
Loganberries, per box	.15
Raspberries, per box	.25
Gooseberries, 2 lbs. for	.15
Canteloupes, each	.25 and .50
Watermelon, lb.	.05
Peaches, per dozen	.40
Plums, per lb.	.20
Apricots, per lb.	.20
New Apples, per lb.	.20
Cherries, per lb.	.20
Bananas, doz.	.40
Lemons, doz.	.25 to .50
Grapefruit, California, 3 for	.25
New Navel Oranges, doz.	.25, .40 to .50
Florida Grapefruit	.20
Dates, 2 lbs.	.25
Nuts	
Almonds, per lb.	.35
Walnuts, per lb.	.35
California Soft Shell Walnuts, lb.	.45
Brazils, new, per lb.	.25
Roasted

THESE WOMEN

By MALCOLM DUART

(Copyrighted)

The names and situations in this story are fictitious.

could go ahead, "Let's let them talk it out," he suggested.

Audrey nodded, and they remained several paces in the rear, for the remainder of the walk. They could see the little, quick motions of Nona's right hand, as she talked earnestly to the young man beside her. Parrish kept his face straight forward, and protruded his elbow, so the girl who clung to his arm would be as far from him as possible. In this order, they arrived at the Morton apartment, and together went up the elevator. Parrish gave an audible sigh of relief when he turned to Audrey and shook Nona's hand from his arm.

"I have a golf suit, now," he said. "Would you like to play to-morrow, before you rehearse?"

"Is it necessary to have a special suit to play golf in?" she asked, innocently.

Morton laughed. "That's my fault," he said. "I suggested that he get those clothes, and he has been waiting for his first golf game until the knickerbockers were ready. Can you show him how to hold the clubs?"

"I'm afraid I'm too busy," Audrey said. "Nona and I are working every afternoon, and I get so tired, I don't think I can play."

Parrish's face fell. "I just thought it might amuse you," he said.

Audrey compressed her lips, and was about to make a retort, but Morton interrupted. "Suppose you sing," he proposed, "and I'll play for you."

He looked significantly at Nona, and smiled. Nona herself was surveying Parrish, speculatively. "I'd love to hear Miss Morton sing," she said.

They gave their wraps to the servant, and Morton, rubbing his wrists and flexing his fingers, to limber them, went over to the organ. Audrey followed him.

Nona stood looking at a picture, until Parrish had found a chair, and stood beside it waiting for her to find her own seat. Then she moved across the room, and bringing a chair, sat beside him. He glanced around, as if seeking a way to escape.

"Sit down, Mr. Parrish," Nona said, patting the chair with her hand.

Surrendering, Parrish disconsolately obeyed. She leaned toward him, until her shoulder touched his. He drew away, and turned so he could see Audrey and Morton in the organ alcove. Nona's body retained its droop in his direction.

Audrey, leafing over a book of music, glanced at them, and interested, watched them for a moment. As she turned back to her music, there was a half-smile of satisfaction on Nona's face.

As Audrey began to sing, Nona carelessly dropped her arm across the back of her chair, and rested her hand lightly on Parrish's shoulder.

"Please let me alone!" he hissed, turning his head.

She leaned closer, and answered softly: "Come down to the other end of the room! I want to tell you something."

He did not move, until she took him by the arm, and drew him to his feet. Hanging back, he followed her to the window, where they stood looking into the street below, as if listening to the music.

"Listen here, you fool!" Nona said to him, "I know that you want to marry Miss Morton. Do you want to know how to win her?"

CHAPTER XXXI

Audrey's soprano voice, to the accompaniment of the organ, was trilling an aria from the operatic score that lay open before her. Parrish and Nona could talk without being overheard.

"I think it is my private affair, whether I want to marry Miss Morton or not," he said, coldly.

"Don't be a prune, said Nona, impatiently. "Morton knows, and Audrey knows, and I know, that you are in love with her."

"Does she know it?" he exclaimed, with deepening interest.

Nona shrugged her shoulders. "The cat would know it—if there were a cat around here. Do you suppose we are all deaf and blind?"

The severe lines in his face had smoothed out, and he was smiling a little.

"Don't simper like that!" Nona commanded. "You look too simple for words!"

His smile vanished, and he frowned again.

"I'm not going to be insulted by a woman like you," he said. He started to move away.

She took him by the coat sleeve. "I'll swallow that—for the moment," she murmured, her face flushed, "but I'm going to tell you what I started out to tell."

The music at the other end of the room stopped, and Nona and Parrish applauded.

"Please sing something else," called Nona.

Audrey assented, and Morton, at the keyboard, began the prelude to another song.

"You don't know anything about women at all," Nona continued, to Parrish. "I'm a woman, and I do know. I think you're a poor specimen, but I'm willing to help you, for reasons of my own."

"But," objected Parrish, "if Miss Morton knows I love her, I don't see how I need any help."

"You don't!" Her tone was scornful. "I suppose that she has fallen into your arms. Huh?"

His face fell.

"Of course not," he confessed, "but nice girls don't do things like that."

"The devil they don't!" was her brisk retort. "Nice girls and un-nice girls are just about alike, when they're in love with a man. The trouble is, she's not in love with you. She isn't even interested in you. And what's more, you don't know how to make her interested."

He drew a design upon the window pane with his forefinger.

"Well, what am I to do?" he asked, at length.

"I can't give you a course in love making here," she said. "But you'll have to take me home." He made an involuntary movement. "Yes, you will—you'll have to, as a gentleman—or near gentleman. I'll tell you what I'm thinking about, then."

+ + +

When Parrish and Nona had gone, late that evening, Audrey perched herself on the arm of Morton's chair.

"Nona says she's in love with you," she said, stroking his hair, "but I wonder if she is, so very much?"

"Why?" he inquired.

She twisted a lock of his thick hair about her forefinger.

"Did you notice her to-night, while I was singing, and afterward? She leaned against Mr. Parrish, and once I saw her put her hand on his shoulder, and they were talking a long while together, very low, while you and I were in the alcove."

She considered, as she started twisting another lock of hair.

"I like Nona. But I wonder if she isn't really a flirt!"

Morton turned away, to hide an amused twinkle in his eyes.

"And you feel it is wrong for her to tamper with Parrish's young affections?"

"You're teasing!" She struck him, a light pat, on his cheek, and arose. "But he doesn't understand women, and she's experienced, and he might fall seriously in love with her. Any woman can get a mere boy like Mr. Parrish, if she wants him."

Morton laughed outright.

"That's one of the oldest superstitions of womankind," he said. "Every woman believes that she—or any other woman—can vamp any man on earth, and bring him to her feet. That is, except the man they're trying to vamp. He is generally hard to get."

"You're hard to get," she said, tenderly.

"So is any other man—unless he's anxious to be gotten." Morton arose, and stood before her, to emphasize his point.

"Women just naturally have a vein of—well, conceit, in them," he proceeded. "It is universal. They actually believe—you believe, Nona believes, the fat janitress downstairs believes, that all a woman has to do, if she wants a man, is to go out and make eyes. They talk about it. They're utterly frank in thinking that any woman, unless she's crippled or past eighty, is an enchantress. Particularly, each woman thinks that she herself can lure any man whatsoever—except, of course, the one she's trying to lure. She's not so sure of him.

"But that's why women are so jealous. They regard men as a breed of poor weak critters, who fall in worship before any woman who gives them the eye. Pooh!"

To Be Continued

BEDTIME STORY

Uncle Wiggily's City Hunt

Copyright, 1926, by McClure Newspaper Syndicate.

By HOWARD R. GARIS

Uncle Wiggily, with his paws on his pocketbook, and his wife, with her paws clasping the brown, acorn necklace her husband had given her one Christmas, stood in the hall of the house of their city cousin, Mr. Hare. Uncle Wiggily was going to help Mr. Hare not to get arrested for speeding his auto, and Mrs. Longears was just getting out of bed, when they heard a big bang, as I told you in story last night.

"Somebody is trying to shoot us!" cried Mr. Longears.

"Nothing of the sort!" laughed the city rabbit, who was having his country cousins on for a visit. "That is just some Italian greyhound dogs digging a sewer in the next street. They put in gunpowder to blow up, or blast, the hard rocks. That noise is what you heard."

"Oh," sighed Mrs. Longears, and Uncle Wiggily, after twinkling his pink nose, asked:

"Ten dollars!" barked out the Bulldog judge.

"Do you hear it often—that big, blasting explosion noise?"

"Yes, every morning," said the city rabbit gentleman. "It's really very nice, when you get used to it. We don't need an alarm clock to wake us up!"

"No, I should say not," spoke Mrs. Longears sarcastic like, as she went back to her room to dress, having put on a bathrobe to run out when she heard that big bang.

"Everything is all right," said Mr. Hare. "Wig and I will be back as soon as I tell that Police Dog he can't arrest me for speeding."

The visit of Uncle Wiggily and Mr. Hare to the traffic court was not as jolly as it might have been.

* * *

"This big rabbit gent was doin' fifty miles an hour on th' main street, yer honor," said the Police Dog, an Irish setter, who had given Mr. Hare a summons the day before.

"I was only doing about ten!" said Mr. Hare, "and Uncle Wiggily is here to prove it."

"Ten dollars!" barked out the Bulldog judge, and Mr. Hare had to pay, not liking it very much, though.

"Well, Wig," said the city rabbit as they came out of the traffic court, "I've got to go to the office now, and that won't be much fun for you. But I'll come home early this afternoon and take you and the wife to a ball game. How's that?"

"Fine!" answered Mr. Longears. "I need a rest, anyhow."

Mr. Hare took him back to the city brick house in his auto, being careful not to speed, and when the city rabbit had gone on to his office, Uncle Wiggily hopped in to see how his wife liked their visit to the city. Mrs. Longears didn't like it, but she was too polite to say so.

"Your cousin's wife, Mrs. Hare, is having a lot of trouble," said Mrs. Longears, as the bunny gentleman came back.

"How is that?" asked the rabbit uncle.

"All the milk has turned sour, on account of the ice man not leaving any cold chunks, and she doesn't know what to do," said Mrs. Longears.

"I'll hop out and get her some fresh milk," said Uncle Wiggily, and when he offered to do this, Mrs. Hare was very grateful, for she wanted her cook to make a cake, and milk was needed. So the rabbit gentleman started down the city street, being a bit nervous because of so many automobiles, trolleys, jitneys and taxicabs.

However he hopped bravely along, looking on this side and that, until finally, a Police Dog saw him and asked:

"What are you hunting for, a garage or a place to park?"

"I am hunting for a cow to get Mrs. Hare some milk," answered Uncle Wiggily. "Will you please tell me where I can find a lady cow who will give me some milk?"

"Ha! Ha! Ho! Ho!" laughed the Police Dog. "You will have a long hunt to find a cow in this city. It's against the law to keep a cow here. You must be from the country?"

"I am, but how did you know it?" asked Uncle Wiggily. "But no matter—tell me where I can get some milk?"

"In that delicatessen store across the street," barked the Police Dog. "It comes in bottles, city milk does. And don't drop it!"

"Thank you, I'll try not to," said the bunny. And then, his hunt for a cow having ended, he bought a bottle of milk and started back with it for the home of his city cousin. And if the ice-cream cone doesn't get a chill when it rolls under the ice-box to play tag with the steam radiator, I'll tell you next about Uncle Wiggily popping up.

OUR BOARDING HOUSE

SCHOOL DAYS

COPYRIGHT, 1926, BY THE McCLURE NEWSPAPER SYNDICATE

By Dwig

BRINGING UP FATHER

—By GEORGE McMANUS

FRECKLES AND HIS FRIENDS

Lost, Strayed or Kidnapped ? ?

—By BLOSSER

PETEY—

—By C. A. VOIGHT

TIMES CLASSIFIED ADVTS. BRING SURE RESULTS. PHONE 1090

THE GUMPS—YOU CAN'T FOOL AN OLD HORSE FLY

Victoria Daily Times

Advertising Phone No. 1090

RATES FOR CLASSIFIED ADVERTISING

Situations Vacant, Situations Wanted, To Rent, Articles for Sale, Lost or Found, etc., 1½c per word per insertion. Contract rates on application.

No advertisement for less than 25c. Minimum, 10 words.

In computing the number of words in an advertisement, estimate groups of three or less figures as one word. Dollar marks and all abbreviations count as one word.

Advertisers who so desire may have replies addressed to a box at The Times Office and forwarded to their private address. A charge of 10c is made for this service.

Birth Notices, $1.00 per insertion. Marriage, Card of Thanks and In Memoriam, $1.50 per insertion. Death and Funeral Notices, $1.50 for one insertion, $2.50 for two insertions.

BOX REPLIES AVAILABLE

Letters addressed to the following boxes are available at The Times Office on presentation of box tickets. Maximum results are obtained by advertisers who follow up replies promptly.

9, 15, 20, 430, 499, 664, 692, 960, 965, 982, 3050, 5412, 5903, 6243, 6271, "V.J.", "M."

Births, Marriages, Deaths

BORN

LOVERIDGE—At the Jubilee Hospital, on July 7, to Mr. and Mrs. Wm. E. Loveridge, a son.

FUNERAL DIRECTORS

SANDS FUNERAL CO
1412 Quadra Street
Office Phone 3206 Res. 6035

B.C. FUNERAL CO. LTD.
(Hayward's), Est. 1867
734 Broughton Street
Calls Attended to at All Hours
Moderate Charges. Lady Attendant.
Embalming for Shipment a Specialty.
Phones 2235, 2236, 2237, 1772R.

McCALL BROS.
(Formerly of Calgary, Alta.)
"The Floral Funeral Home of the West"
We are winning the confidence of the people of Victoria and vicinity through our methods of conducting our business.
Office and Chapel, Cor. Vancouver and Johnson Sts. Phone 383.

THOMSON'S FUNERAL HOME
(Formerly of Winnipeg, Man.)
1625 Quadra Street
Phone 498 Night and Day

Sympathetic and Dignified Services provided by
S. J. CURRY & SON
Embalmers and Funeral Directors
Graduate Nurse in Attendance
980 Quadra St. Phone 940 Night or Day

MONUMENTAL WORKS

STEWART'S MONUMENTAL WORKS LIMITED. Office and yard, corner May and Eberts Streets, near Cemetery. Phone 4817.

COMING EVENTS

DIGGONISM—"When denying yourself some pleasure, be sure you gain at least as much as you lose." Diggon's, printers, stationers and engravers, 1210 Government Street. Florette Vellum writing tablet, letter size, 100 sheets, 35c. Wonderful bargain. 8

BIG DANCE, Willows Beach, every Wednesday and Saturday. 8.30 p.m. Latham's orchestra. tf

DON'T forget to-night, Thursday, military five hundred. Conservative card party. Exceptionally good prizes. Mrs. Bowden in charge. 1062-1-6

HAMSTERLEY Lakeside Serenaders will play each Wednesday, Thursday, Friday and Saturday at Hamsterley Lakeside each week at 9 p.m.

LET Martin fix it. Turn in your old watch and old gold on a new watch. F. S. Martin, 608 Fort Street. tf

MRS. JENNIE McDONALD, teacher of psychology and psycho-analyst, has opened a studio, 101 Beverley Bldg., 724 Yates. Classes daily. Subjects: "Finding Yourself" (psycho-analysis). "Do You Know What You Want?" (psychology). "Youth, Beauty and Life." Course for ladies only. Consultations free. Phone 738 for appointments. tf

THE CHALET, Deep Cove—Open-air dance every Saturday evening. 9-12. Heaton's orchestra. 6325-12-19

"THE WHIPPET"

HELP WANTED—MALE

BOY wanted, 14 or 15, for drug store, for two weeks; must have wheel and be thoroughly reliable and honest. Hillside Pharmacy, cor. Hillside and Quadra. 1066-1-6

FORD mechanics wanted at the National Motor Company; steady work and good pay to competent men. Apply at once to H. Gladding, shop superintendent, 831 Yates Street, Victoria, B.C. 6306-tf

IF you want a carpenter phone Sec. of Local Union, 917. tf

MAKE MONEY AT HOME—You can earn $1.00 to $2.00 an hour in your spare time writing showcards. No canvassing or soliciting; we instruct you and supply you with work. Write to-day. The Menhenitt Company Limited, 25 Dominion Building, Toronto. tf

SPECIAL Summer Classes at Sprott-Shaw Institute. Classes 8 a.m. to 1 p.m. Your afternoons free. Phone 28 or call for prospectus.

HELP WANTED—FEMALE

LADY as mother's help, or young girl to assist with housework, required immediately. Phone 2216L.

SPECIAL Summer Classes at Sprott-Shaw Institute. Classes 8 a.m. to 1 p.m. Your afternoons free. Phone 28 or call for prospectus.

WANTED—Girl to work in tea room. Phone McMorran's, Cordova Bay. 1061-3-6

WANTED—Housekeeper for country, experienced housemaids, children's nurses, cook-generals, for town and country. Apply Women's Branch, Employment Service of Canada, Langley and Broughton Streets, Victoria. 6318-2-6

SITUATIONS WANTED—MALE

POSITION wanted by young man with High School training. Apply Box 100, Times. tf

SHINGLING, roof work, painting, kalsomining; estimate free. Odd jobs. Phone 580, Laycock. tf

SITUATIONS WANTED—FEMALE

TRAINED nurse, good experience in private schools, wishes position as matron, September term or before. Particulars Box 130, Times. tf

EDUCATIONAL

SPECIAL private and semi-private tuition for High School supplementaries. Rockland Academy. A. G. Smith, M.A., head master. Phone 28 or 864.

SHORTHAND School, 1011 Gov't. Commercial subjects. Successful graduates our recommendation. Tel. 374. E. A. MacMillan. 60

DANCING

VICTORIA Studio of Dancing. Stocker Building. Miss Farrington. Phone 8110, after 2 p.m. tf

MISCELLANEOUS

OUR new stock of camp and veranda furniture has just arrived. See our display. Jeune & Bros. Limited. tf

PRINTING, rubber stamps, seals. Phone 190. Sweeney, McConnell Ltd. 1012 Langley. Loose leaf specialists. tf

SAWS, tools, knives, scissors put in shape. Phone W. Emery, 1567 Gladstone Avenue. tf

"THE WHIPPET"

50 SECOND-HAND lawn mowers wanted in trade for new ones. Carver & Son, 637 Fort. tf

Established 1908

"Advertising is to business as steam is to machinery."

DON'T STAND AT-EASE— KEEP MARCHING

The big force in business is ADVERTISING in the newspaper and through the mail; we plan and complete both these methods of advertising. You can't make a lawn grow without water, and you can't build a business without advertising. Buying advertising is no speculation, but an investment that pays.

NEWTON ADVERTISING AGENCY
Advertisement Writers and Advertising Contractors
Multigraph and Mimeograph Circular Letters and Postcards. Addressing. Mailing. Rates Quoted for Local, Dominion and Foreign Publications
Suite 24, Winch Bldg. Phone 1915

TIMBER

RYAN, McINTOSH, HIBBERSON, BLAIR TIMBER COMPANY LIMITED—Timber cruisers, valuators and consulting engineers. Timber for sale in large and small tracts—Crown grant or license—in any part of the Province. 702 Belmont House, Victoria. 49

WANTED—MISCELLANEOUS

HIGHEST cash prices paid for old gold, silver, antique jewelry, silverware, diamonds, etc. J. Rose, 1013 Government Street. tf

FOR SALE—MISCELLANEOUS

ASKEY'S FISH MARKET, 624 Yates Street. Fresh white Spring salmon, 12 cents per pound. Any weight cut.

AT RINGSHAW'S—Fresh fish daily. White Spring, 2 lbs. 25c; Red Spring, 2 lbs. 45c. Next Tighe & Wheeler's. 6327-26-159

A BARGAIN — Modern Encyclopaedia, ten volumes, late edition, as good as new; cost $64; price for cash $25. Would make a splendid gift for your boy or girl, or for your home. Call at 24 Winch Bldg., City. tf

BEAUTIFUL upright walnut piano for sale. Gerhard Heintzman. Phone owner, 5185R. 1053-3-7

BLACK soil, $4 per load, clay for filling; also radio poles. Phone 2334. tf

ELECTRIC sewing machine for rent. 149 Yates. tf

FOR SALE—Nearly new tent, 14 ft. x 21 ft., with fly, poles and floor. Phone 6974. 6291-5-9

FOR SALE—10 volumes World's Best Music, as new; cheap. Phone 558R. 1059-3-7

FOR SALE—Six-hole kitchen range, in first-class condition. Phone 6352L. tf

FOR SALE—Banjo (Rogers), cheap. Phone 580R. 1058-3-7

FOR SALE.—Pickling walnuts. Phone 8056L. 6304-3-6

FOR loganberries and raspberries phone mornings or after 6 p.m. Woodcroft, Gordon Head, 16R. 1012-13-14

FOR SALE—Henry Herbert piano. 1248 Rudlin Street. 995-6-159

FOUR USED RANGE BARGAINS at B.C. Hardware, 716 Fort Street. 18

GENTLEMEN'S discarded clothing bought. Best prices paid. We call. Shaw & Co., 735 Fort St. Phone 401.

IF YOU DO NOT SEE what you are looking for advertised here, why not advertise your wants? Someone amongst the thousands of readers will most likely have just what you are looking for and be glad to sell at a reasonable price. tf

KERSHAW'S loganberry juice, 100 per cent. pure. tf

LOGANBERRIES—Pick them yourself at Glenlogan, Borden Street, Lake Hill. Phone Gordon Head 16R. 1031-6-8

LOGANBERRIES for wine or preserves. Phone Lowe, the grower: 4055R2. 6027-26-165

MALLEABLE AND STEEL RANGES, $2 per week. Phone 4639. 715 Pandora Street. 18

MORE GROCERY SPECIALS — New potatoes, 10 lbs. 25c; Hollsum catsup, 24c; Five Roses flour, $2.75; our special tea, 55c; crushed pineapple, 25c; pears, 16c. E. B. Jones, cor. of North Park and Cook Streets. Phone 712. 6122-26-163

PIANO, like new, mahogany case. Apply 634 Craigflower Road, or Phone 1039L. 1064-3-8

REGULAR monthly meeting of the Lake Hill Community Centre Tennis Club will be held on Friday, July 9, at 8 p.m. 6331-2-7

RELIABLE mailing lists of Victoria and Vancouver Island homes, business men, auto owners, etc.; also complete lists of professional men, retailers, wholesalers and manufacturers throughout Canada. Postage refunded on undelivered mail matter. Newton Advertising Agency (established 1905), Suite 24, Winch Bldg. Phone 1915. dtf-18

SEE our bargains in good, clean carpets and rugs, all sizes and prices. Carpeteria Co., 749 Fort Street. Phone 1455. tf

"THE WHIPPET"

THREE used Singer sewing machines, guaranteed. 718 Yates.

WILD blackberries, twenty cents pound. Orders taken 636 Johnson Street. 1040-3-9

BUSINESS CHANCES

UNDOUBTEDLY THE BEST BUY IN INSIDE PROPERTY

Annual revenue	$480
Taxes	176
Surplus	$304

The property consists of 90x120 on View Street, with spacious building fully rented. Total price $3,500, 5-year terms, with interest at 6 per cent.
ALFRED CARMICHAEL & CO. LIMITED
Exclusive Agents
Fort at Broad Phone 5530

BUSINESSMAN with $1,000 wanted to join in ground floor on splendid commercial proposition, services or otherwise. Post Office Box 1211, Victoria. 6268-6-169

"THE WHIPPET"

WANTED to rent or lease—Furnished hotel, with or without option to buy. Box 6288, Times. 6288-6-8

MONEY TO LOAN

AGREEMENTS and mortgages purchased. Money to loan. Foot & Manzer, Barristers, Bank of Nova Scotia Bldg., Victoria. tf-34

MORTGAGES
Improved Security Required
SWINERTON & MUSGRAVE LIMITED
640 Fort Street

TO LET—MISCELLANEOUS

FOR RENT OR LEASE—Store and three living-rooms, plate glass front, modern living-rooms, newly painted and decorated, close in, good stand, excellent locality; low rent to suitable tenant. Box 6327, Times. 6327-1-6

AUTOMOBILES

A. W. CARTER
HUDSON-ESSEX
Time Proven Sixes
845 Yates St. 615 Courtney St.

USED CAR BARGAINS FOR WEDNESDAY

McLAUGHLIN MASTER SIX in EXCELLENT condition, only..$625
LATE MODEL FORD SEDAN Perfect in appearance and mechanical condition, only $435
OVERLAND COUPE Snappy looking, very economical to operate, only $385

A. W. CARTER
845 Yates Street
Phone 144 and Phone 846

USED PARTS

AXLES, engines, wheels, rims, tires, radiators, gears, bearings, magnetos, starters, generators, coils, batteries, vacuum tanks, carburetors, etc.

AUTO BARGAINS—Cadillac 8 Limousine, 7-pass., model 57, double letter, $1,350; Cadillac 8 Touring, 7-pass., double letter, new paint, tires, $1,150; Hudson Super Six, 32x4½ wheels, 7-pass., $425; Chandler, 7-pass., $450. No finance fees charged.
PACIFIC GARAGE
841 View Street Phone 2336

1925 OAKLAND Six Touring, as good as new. A new car guarantee goes with this car. Has every accessory possible. Finish as good as the day it left the factory. Has permanent top, to which glass sides can be fitted. Be sure and see this one at $1350

1924 STAR Sport Touring, looks like new and is in first-class mechanical condition. Price $675

1920 McLAUGHLIN Master Six, in perfect order. This is a real serviceable car $750

C. J. McRAE
923 Yates Street Phone 1692
Oakland and Pontiac

FORD TUDOR SEDAN

ONLY three months old, balloon tires, rucksteel axle, practically new.

$700

THOMAS PLIMLEY LIMITED
Broughton St. Phone 697 Victoria, B.C.

REAL BARGAINS IN USED FORDS

1924 Coupe	$425
1924 Touring	400
1922 Touring	300
1924 Light Delivery	325
1916 Touring	60

A demonstration will convince you that the above prices are real value.
DINSMORE BROS.
845 Yates Street Phone 144

A GOOD TIP—By equipping your car with a Stromberg carburetor you will be more than pleased with the economical results. Lillie's Garage. Phone 894. tf

AUTOMOBILES (Continued)

THE BEST BUYS IN TOWN

1923 CHEVROLET Touring, in exceptionally nice condition. A rare snap at $485
1924 CHEVROLET Superior, in the best of shape. It has disc clutch, almost new balloon tires and runs like new $550
1924 McLAUGHLIN Master Six Touring, fully equipped and runs like new. An exceptionally good buy for quick sale. $650
1922 CHEVROLET Special, looks and runs fine $345
1919 FORD Delivery, ready for every day work $125
1921 FORD Touring, mechanically perfect. A great buy at $200
1919-20 CHALMERS "6" Touring, $385 runs like new and looks real smart.
$50—We have several more FORDS at $50

MASTERS MOTOR CO. LIMITED
915 Yates St. at Quadra Phone 372

B.C. MOTOR EXCHANGE LIMITED
BARGAINS

McLAUGHLIN TOURING. A snap $200
ESSEX COACH, like new, only $890
1919 FORD BUG, needs paint, etc. For quick cash sale $40
FORD TOURING, new rubber, in perfect shape $95
OVERLAND SEDAN, built before the Whippet $650
GRAY-DORT, 1920-1, completely equipped $175
STUDEBAKER SPECIAL 6. A $1,600 car for $600
CADILLAC, Model 57, seven-passenger $750
HUDSON 7-passenger. Must be sold $490
CHEVROLET 490 TOURING. Best puller in town. Driven only by one lady at once $150
FORD ROADSTER, 1921 model; has only peddled a little tea about town. Only $175
A new MARMON; never been sold. Owners have instructed us to slash the price and sell.

Parts for Many Makes for Little Money
See Our Official Appraiser
Automobile Contracts Refinanced

B.C. MOTOR EXCHANGE LIMITED
1052 Fort St. Phone 443

DODGE Sedan, like new, nearly new tires, paint, in first-class condition. Only $900
FORD Touring, 1922, repainted and in excellent condition $285
CHRYSLER Six Roadster.
EVE BROS.
Fort Street, at Quadra

ADDRESSING and mailing circulars to car owners. We have names and addresses of Victoria and Vancouver Island auto owners. Newton Advertising Agency, Suite 24, Winch Bldg. Phone 1915. dtf-18

AUTOMOBILES (Continued)

JULY USED CAR SALE

SPECIAL TERMS UPON APPLICATION

TOURING car, good rubber, runs well	$55
1919 LIGHT DELIVERY, for quick sale at	$80
1921 LIGHT DELIVERY, overhauled motor, good rubber, new	$180
1922 TOURING, complete overhaul from motor to rear end, new paint. Special	$255
1923 TOURING, completely overhauled, finished in moleskin	$300
1924 TOURING, in beautiful condition	$365
1925 TOURING, like new	$425
1922 COUPE, Wednesday afternoon, only	$355
1924 TUDOR Sedan	$535
Three months old TUDOR Sedan	$600
1919 CHEVROLET	$90
1923 CHEVROLET Delivery, good shape	$275
Baby Grand CHEVROLET, in A1 condition	$220
OVERLAND 90 Touring	$160

Light Deliveries and Trucks from $85 to $425

All our cars bear the original owner's name and are local cars, therefore have had less hard usage than the imported cars.

PURCHASER'S GUARANTEE—30 Days Against Defects, 10 Days' Free Service. All our cars are reconditioned, passed through and inspected by our shop and our Electrical Dept. Purchasers have the option of applying their deposit on any other new or used car within 10 days of purchase, if not satisfied.

The House With a Definite Policy
NATIONAL MOTOR CO. LIMITED
Authorized Ford Dealers
Phone 4900 831 Yates St., Victoria, B.C.

AN EXTRA GOOD BUY

1924 STAR Touring, in real good shape, equipped with semi-balloon tires. Priced for quick sale at $550

A. E. HUMPHRIES MOTORS LIMITED
Phone 479 925 Yates St.

I WANT cars and trucks for wrecking. Best prices paid. Also parts for sale. W. Frank Cameron Co., 949 View Street. Phone 1585.

IF YOU DO NOT SEE what you are looking for advertised here, why not advertise your wants? Someone amongst the thousands of readers will most likely have just what you are looking for and be glad to sell at a reasonable price. tf

LATE 1924 Ford Touring, new body complete, engine rebuilt throughout. Will give new car guarantee. Snap at $400. Louis Nelson's Garage. Phone 278. tf

"THE WHIPPET"

TWO GOOD BUYS—Late model Fords, one 1924 Tudor Sedan, only run 3,000 miles, $650; one 1924 Touring, exceptionally good buy at $375. You should see this car. Louis Nelson's Garage. Phone 278. 6278-tf

CAR for sale—Just suit carpenter or other for work car. 6 tires; cheap, $50. Phone 4567R evenings. 6317-3-7

IT is better to be safe than sorry. Have your brakes relined now. Boultbee Limited, Blanshard and Fort. tf

SEE this car before you buy—1924 Sport Model Durant, in excellent shape, has had the best of care, privately owned, has all extras, engine in first-class condition; a real good car for $825, on terms. Box 2000, Times. tf

1924 SPORT model Star touring, has only run 8,000 miles, tires almost new, newly painted, top and curtains in perfect shape, bumper, motor meter and trunk, windshield wings, etc., engine in first-class mechanical condition. This car is a snap; has had the best of care. Will sell for $795. Phone 7168L, or Box 16, Times. tf

LOST

LOST—At Hatley Park, July 7, long red earring, green button. Reward. Phone 1726L.

FOUND—"THE WHIPPET"

LOST—Baby's toy, silver and pearl, with initial. Phone 4130R. Reward. 1038-3-6

LOST—Airedale dog, was last seen wearing collar with "H. M. McGivern" on it. Reward. Please telephone 7650L. 6287-tf

STOLEN—From foot of Bowker Ave., Willows Beach, Saturday afternoon, boy's Leader bicycle, number 247453. Return to 2276 Cadboro Bay Road. Reward. 1055-1-6

FOUND

CANOE found, Saanich Inlet. Owner apply Teco, Bamberton Cement Works. 1042-6-9

BICYCLES AND MOTORCYCLES

BOYS' second-hand bicycles from $12.50. Victory Cycle Works, 581 Johnson Street, 4 doors below Government Street. tf

BUCKLED wheels straightened. Ruffle, The Cycle Man. Bring your repairs to 1305 Blanshard, opp. Library. Phone 2309. tf

FOR SALE—Girl's bicycle, almost new, cost $65. Apply morning or evening 1420 Woodland Road. Phone 4638Y. 6330-3-9

PERSONAL

KERSHAW'S loganberry juice, 100 per cent. pure. tf

LET me help you help yourself—Mrs. Jennie McDonald, teacher of Psychology and Psycho-analyst, Suite 101, Beverly Apartments, 724 Yates Street. Phone 738. Consultations free. 1069-6-7

NOTICE—I, D. O. Mills, will not be responsible for any debts contracted by my wife, Mrs. Alice Jane Mills. 1017-2-32

"THE WHIPPET"

WANTED—Someone to teach boy how to play tennis; remuneration. Box 6292, Times. 6292-3-6

WHY cook fish at home this hot weather? Phone 3644. Your fish and chips will be ready, steaming hot. London Fish Grill, 1326 Government Street. 853-26-163

POULTRY AND LIVESTOCK

A SPLENDID heifer, Durham-Holstein, ready for breeding or baby beef. J. Thomas, West Saanich Rd. 1067-1-7

FOR SALE—Sable and white collie, 2 years old, cheap to a good home. 2541 Work Street. 6290-3-6

FOR SALE—Jersey bull, registered, 3 years old, $20. H. J. Kirby, R.R.2, Victoria. 1037-4-6

GOATS, Togs and Saanens, $10 each; milk, 10c pint. Phone 7534L. 1482 Lang Street. 888-26-164

DOGS AND CATS

FOR SALE—Reasonable, thoroughbred English bulldog puppy, 4 months old; Londo Bulldog Kis. Ref., 720 Humboldt Street, near Hotel Strathcona. 1049-1-6

BOATS

CYLINDER grinding, motorboat and motorcar repairs, marine ways, etc. Armstrong Bros., 134 Kingston Street.

FOR SALE—Cabin launch, 25 feet and 8 feet beam, five horse power engine, "Yale," in good order. Apply Box 1052, Times. 1052-4-8

SACRIFICE—Classy, seaworthy speedboat, 32 feet long, 5 feet 6 inches beam, V bottom, 40 h.p. new condition, only $900. Pemberton, 325 14th Ave. East, Vancouver. Phone Fairmont 3705R. 954-9-159

3 BOATS for sale—1 12 feet, $24; 1 11 feet, $18; 1 10 feet, $16; 2 V bottoms, 1 flat bottom. 132 Niagara Street, Victoria. Phone 4026R. 6320-2-6

WANTED TO BUY

A TENT required, about 10x12; must be in good shape and a bargain. Phone 3518Y. tf

UNFURNISHED HOUSES

TO LEASE—August 1, comfortable, modern house, 7 rooms, 3 bedrooms, furnace, gas range, garage, near car line, $35. 2729Y. 140 Moss Street. 1051-6-10

TO RENT—6-room house, newly renovated, Hillside Ave. Phone 2487Y after 6 p.m. x-tf

YOUNG couple, no children, wish to rent 5-room bungalow, commencing June 1. Fairfield or Oak Bay district preferred. Box 9, Times. tf

FURNISHED HOUSES

FAIRFIELD—Five rooms, garage; cheap rent to permanent tenant. Phone 2634R. 6153-tf

WILL rent for $125, to careful tenant for month of July, well furnished 8-room house in beautiful part of Oak Bay. Write Box 6700, Times. tf

FURNISHED ROOMS

DELHI HOTEL ROOMS—Housekeeping and bedrooms. 619 Yates Street.

TO RENT—Furnished rooms, near Park and beach, housekeeping privileges. Phone 2487Y after 6 p.m. x-tf

TANJOR LODGE, 940 Fairfield Road. Phone 508. Rooms with board, transient and permanent. tf

1109 PRINCESS AVENUE, near High School, comfortable, furnished rooms; teachers welcomed; full or partial board; terms moderate. 1045-2-6

FURNISHED SUITES

BRIGHT 3-room suite and bath, $30 a month. 802 Blanshard. Phone 4576-tf 4716L.

BELLEVUE COURT, Oak Bay—Three-room furnished suite with bath, immediate possession, $50. Telephone 2750. 4571-tf

COMPLETELY furnished suite, $20. Danes Court, 1176 Yates Street. tf

FIELD APARTMENTS—Furnished suites to rent by the week or month. Garage. Phone 13850. tf

HUMBOLDT APARTMENTS—Two and three-room suites to rent. Phone 2230-tf 1629O.

HOLIDAY RESORTS

ANCHORAGE TEA GARDENS Brentwood Bay. Afternoon teas. Home cooking. We cater to private parties. tf

CORDOVA—Five rooms, furnished, August 7. Two rooms, July-August. 1019 Collinson. 6235-3-8

FURNISHED cottages and tents th rent. Apply Anchorage, Brentwood Bay. 6294-26-28

APARTMENTS

CORAL COURT, 434 Simcoe Street—To sub-rent for 2 months. Phone 2944. 6033-26-9

MENZIES APARTMENTS—Bright corner apartment for rent, partly furnished or unfurnished; immediate possession. Apply Suite 2, or phone 8614L. 1044-3-6

HOUSEKEEPING ROOMS

HOUSEKEEPING rooms, near C.P.R. wharf, $10 and $12 monthly, including light, water, fuel for fireplaces; gas extra. Phone 2714Y. 1058-3-9

HOUSEKEEPING rooms, near C.P.R. Wharf, from eight dollars monthly, including light, water, fuel for fireplaces; gas extra. Phone 2714Y. 1062-3-15

ROOM AND BOARD

COMFORTABLE room, with or without board, near golf links and sea, good locality. Phone 4945L. 1061-4-9

DUNEDIN ROOMS, 749 Fort Street. Bedrooms, housekeeping suites. Phone 4471D. tf

FOR SALE—PROPERTY

IF YOU DO NOT SEE what you are looking for advertised here, why not advertise your wants? Someone amongst the thousands of readers will most likely have just what you are looking for and be glad to sell at a reasonable price. tf

WANTED—Cheap lot, Oak Bay, near sea, some trees; no dealers. State particulars Box 15, Times. tf

HOUSES FOR SALE

T. B. MONK & CO.
1239 Broad St.

HAVE buyer for 4 or 5-room dwelling with one or two lots, on outskirts of city.

ALSO buyer for 4-room dwelling in city or Oak Bay.

Let us have your listings.

T. B. MONK & CO.
1239 Broad St.

HOUSES FOR SALE (Continued)

FOR SALE—Modern home in James Bay, South Turner Street, two blocks from Beacon Hill Park and one block from Dallas Road beaches. Living-room, dining-room, kitchen, pantry, bathroom, 4 bedrooms, large cement basement, furnace, gas, garage. Cash payment and balance like rent. Phone 2687Y tf

IF YOU DO NOT SEE what you are looking for advertised here, why not advertise your wants? Someone amongst the thousands of readers will most likely have just what you are looking for and be glad to sell at a reasonable price. tf

HOUSES BUILT ON INSTALMENT PLAN. MODERN homes for sale, easy terms. D. H. Bale, contractor, Fort and Stadacona. Phone 1140. tf

HOUSE BUILDING AND REPAIR WORK Easy Payments Arranged R. A. GREEN, Phone 5571. Evenings 7659R1 6196-3-171

WATERFRONT—8-room modern house, garage, 2 toilets, boat landing, for sale or lease; suitable two families. 444 Constance Ave., Esquimalt. Inquire evenings. 1054-3-7

WANTED TO BUY—HOUSES

BUNGALOW or cottage, James Bay preferred. Box 1041, Times. 1041-3-6

WANTED—To purchase in Oak Bay, semi-bungalow with at least three bedrooms; price about $4,500 or $5,000. Apply, giving full particulars, to Box 6000, Times Office.

FOR SALE—LOTS

LOTS for sale, having an unobstructed view of Brentwood Bay, and close to water; price $300; terms, $50 cash, balance payable $50 quarterly with interest. Apply W. O. Wallace, Brentwood Bay. 6294-26-28

ACREAGE

FOR SALE—Cheap acreage, close to Malahat beach, Solarium, Mill Bay Inn and ferry, suitable for Summer camp, good fishing and shooting, access to beach. Box 6326, Times. 6326-1-6

MORTGAGE SALE—Offers are asked up to 12th instant for Secs. 16, 17 and 18, Range 1 West, and Secs. 16, 17 and 18, Range 1 East, North Saanich, except about 16.61 chains thereof, with considerable improved farm land. Address offers to Mortgagee, Box 6319, Times. 6319-2-6

IF YOU DO NOT SEE what you are looking for advertised here, why not advertise your wants? Someone amongst the thousands of readers will most likely have just what you are looking for and be glad to sell at a reasonable price. tf

TIMES SUBURBAN SHOPPING BASKET

OAK BAY

THE MILTON CO., corner of Oak Bay Avenue and Fell Street. July clearance sale commencing Monday, June 28. All millinery reduced to $4.50 and $3.00. Open Saturday evenings until 9 o'clock. Phone 5574. tf

BUSINESS DIRECTORY

AUTO FOR HIRE

CAR for hire, touring or shopping $1.50 per hour. Phone 3587L. 960-26-171

BUILDERS AND CONTRACTORS

ANYTHING in building or repairs, phone 1798. Roofing a specialty. T. Thirkell. 66

CARPET CLEANING

ISLAND Window and Carpet Cleaning Co., 817 Fort. Phone 5815. W. H. Hughes, Hamilton-Beach method. 68

DYEING AND CLEANING

CITY DYE WORKS—Geo. McCash, proprietor. 944 Fort. Phone 75. 68

ENGRAVERS

GENERAL ENGRAVER, Stencil Cutter and Seal Engraver. Geo. Crowther, Green Block, 1216 Broad St., opp. Colonist. 68

PHOTO ENGRAVING—Half-tone and line cuts. Times Engraving Department. Phone 1090. 68

FLUFF RUGS

OLD carpets made into beautiful, soft, "fluff" rugs. Carpeteria Co., 749 Fort Street. Phone 1455. Note new address. tf

FURNITURE MOVERS

ABOUT TO MOVE? If so, see Jeeves & Lamb Transfer Co. for household moving, crating, packing, shipping or storage. Office phone 1567, night 5561L.

GOAT DAIRY

GOAT'S milk delivered 10c per pint, quality guaranteed. Phone 7095R. Pioneer Goat Dairy, 833 Langford Street.

INSURANCE

FIRE, Life, Auto and Accident Insurance. See Lee, Parsons & Co. Limited. 44

JEWELRY

NEW goods exchanged for old gold, or gold bought for cash. Apply W. H. Wilkerson, jeweler, 1219 Douglas. tf

LAWNMOWERS

LAWN MOWERS sharpened, repaired; work guaranteed; collected. Carver & Son, 637 Fort Street. Phone 446. tf

PATENT ATTORNEYS

T. L. BOYDEN, M.I.E.E., Registered Patent Attorney, 612 View Street. Free consultations. 68

PAINTING AND PAPERHANGING

PAINTING and paper hanging. Comber, Scott Street. Phone 6523R. 6166-26-174

SPARKS BROS., painters, paperhangers and kalsominers. Phones 4445R, 5572L. Roofs a specialty. Estimates free. 6

PLUMBING AND HEATING

A. E. HASENFRATZ—Plumbing, heating, repairs all kinds. 1748 Yates. Phone 676, res. 5517X. 68

GEORGE COOPER, Plumber. Phone 7178. 1011 Hillside Avenue. tf

REAL ESTATE AND INSURANCE

B.C. LAND & INVESTMENT AGENCY, 922 Government. Phone 1175. 68

SASH AND DOORS

DRYSDALE SASH & DOOR CO. LTD.—Sash, doors and mill work. 1824 North Park Street. Phone 542. 1748-tf

Within Walking Distance of Where You Live

You may find a "want ad opportunity" really worth investigating.

A few "want ad walks" about your neighborhood—or about the city—may be healthful and profitable to you.

A few street car rides, for the longer trips, will prove to be really wise investments.

Once in a while you may be "to late," or the thing offered may not quite appeal to you—but the same sort of experience awaits you in all other business affairs.

The point is: You are probably taking it for granted that it will not pay you to answer want ads. Instead of doing that, test the matter as fairly as you would test any other business proposition.

BEGIN THE EXPERIMENT
BUT BEGIN TO-DAY

Phone 1090 **Victoria Daily Times**

REAL ESTATE--HOUSES, LOTS and ACREAGE FOR SALE

OAK BAY

BUNGALOW of five rooms, living and dining-rooms connected by archway, built-in features, open fireplace, two good bedrooms and bathroom, basement, garden with fruit trees, close to car.

PRICE $2,600

Furnished, including good piano, price $3,300.

J. A. WALKER & CO. LIMITED

630 Fort Street Phone 1466

UNION ASSURANCE SOCIETY LIMITED of London, England

Fire and Automobile Insurance

BISHOP & WORTHINGTON LIMITED

Phone 74 576 Yates St.

CHANCE FOR WORKINGMAN TO ACQUIRE HOME

FERNWOOD DISTRICT, near jitney and car, 5-room House, newly decorated inside. Owner leaving for city so must dispose of it.

MARCHANT

Phone 3674 111 Pemberton Bldg. Member Real Estate Board. Agent Dominion Dwelling and London-Canada Insurance Cos. Fire, Auto, Accident, Burglary, Fidelity Bond Policies.

ABSENT OWNER WIRES SACRIFICE

MODERN FAIRFIELD HOME OF SIX LARGE ROOMS

PRICE CUT TO $2,000

JOSEPH STREET—We are to-day in receipt of a telegram from a Californian client instructing us to offer this home for quick sale at only $2,000. It has entrance hall, living-room, dining-room, pass pantry and kitchen, three bedrooms each with large wardrobe and built-in drawers, three-piece bathroom, full sized basement, etc. There is a large open fireplace, built-in buffet and many other conveniences. Large lot, moderate taxes, etc.

If you are on the lookout for a home such as this, don't hesitate, but get in touch with us and make an appointment to view the interior without delay. Tomorrow may be too late.

P. R. BROWN & SONS LIMITED

1112 Broad Street Phone 1076

5-ROOM BUNGALOW

CLOSE IN LOCATION

IF you want a comfortable little home in a good residential locality within a few minutes' walk from the centre of the city, we have the very place to interest you. There is a strictly modern bungalow with full cement basement, furnace, wash tubs, granite fireplace, paneled and beamed and other conveniences, double garage, stucco; outbuildings, almost a dozen fruit trees, vegetable garden, etc. This is a property that was reasonably priced at $3,000 and we are now offering it for a quick sale at

ONLY $2,500, ON TERMS

SWINERTON & MUSGRAVE LIMITED

640 Fort Street Exclusive Agents

FAIRFIELD SACRIFICE

$4200—ATTRACTIVE 7-room bungalow, hot water heated; two lots in the choicest fruit trees and small fruits, flowers and vegetables galore. Overhead sprinkling system. Every inch under cultivation. A very productive property as well as a choice residence. Cost over $6,000. An exceptional buy.

ANDREWS REALTY

7th Floor B.C. Loan Bldg. Phone 2756

$300 WILL BUY 2 good lots in James Bay, near the sea. A good homesite or investment.

$1600—HERE is a real bargain in a 5-room modern bungalow. The owner has just reduced the price $300 to insure quick sale. This bungalow is splendidly laid out. Entrance hall, large living-room with fireplace, dining-room with built-in buffet, kitchen, pantry and two good bedrooms, high basement, near Jubilee Hospital.

LEE, PARSONS & CO. LIMITED

1322 Broad Street

ONE OF THE BEST BUYS OFF GOVERNMENT ST.

2-STORY WELL-BUILT BRICK BUILDING on Pembroke, half a block from Government.

PRICE $2,500 AND NOTE THIS—

the building to-day would cost in the neighborhood of $4,000 to erect. Lot is 18x120. Building is in good condition and ready for immediate rental.

B.C. LAND & INVESTMENT AGENCY LIMITED

922 Government Street Phone 123

$2800—CALIFORNIA BUNGALOW—$2800

SOUTH of Oak Bay Avenue, one block from car. Veranda; large, light living-room with open fireplace, divided by archway from paneled dining-room; two large bedrooms with clothes cupboard; three-piece bathroom with medicine chest; kitchen with white enamel cupboards and bin, also cooler; glassed-in back porch; cement basement, furnace. Lovely flower garden. The price includes linoleum, cook stove, blinds and curtain rods, etc., value about $200.

BRITISH COLUMBIA BOND CORPORATION LIMITED

1200 Government Street Phones 348-349

MODERN stucco bungalow in Oak Bay, with lovely view of Straits and mountains, close to Golf Club, containing very nicely finished drawing-room, dining-room and den, 2 bedrooms and bathroom; billiard room upstairs could be converted into two additional bedrooms; hot water furnace, garage, lot 98x164, with very pretty garden. Price $7,500.

R. P. CLARK & CO. LIMITED

Corner Broad and View Sts.

Phones 5606, 5601, 5602

CORRECT

CORDOVA BAY waterfront lot, no rock, with furnished cottage, for $500, terms.

JOHN GREENWOOD

1236 Government Street

FOR LEASE, with option of purchase, fully furnished (with piano), a modern 5-room bungalow with 3 lots under intensive cultivation. Just outside city limits, in good locality with magnificent view.

ALFRED CARMICHAEL & CO. LIMITED

624 Fort St. (at Broad) Phone 5500

Members of the Real Estate Board of Victoria

BUSINESS DIRECTORY (Continued)

SCAVENGING

VICTORIA SCAVENGING CO., 1238 Government Street. Phone 662. 55

SHOE REPAIRING

ARTHUR HIBBS, pioneer shoe repairer. Work at reduced prices. Compare work and wear. Calgary Bldg., 811 Fort Street. tf

SHOWCARDS AND POSTERS

J. S. McMILLAN, 301 Union Bldg., 612 View St. Showcards, Posters, Comm'l Art. Ph. 1470. tf

TYPEWRITERS

TYPEWRITERS—New and secondhand, repairs, rentals; ribbons for all machines. United Typewriter Co. Limited, 706 Fort Street, Victoria. Phone 3798. tf

TURKISH BATHS

CRYSTAL GARDEN—Turkish and hot sea water baths, the finest health-giving method of reducing fatigue. Phone 3207. tf

TURKISH Bath or Violet Ray will relieve. Mme. Minnie, 729 Yates. Ph. 1784

WINDOW CLEANING

ISLAND WINDOW AND CARPET CLEANING CO. Pioneer Firm. W. H. HUGHES 917 Fort Street Phone 3815

WOOD AND COAL

ALL WHITE LABOR Coal and Wood Dealers SMITH & SONS, 1913 Government Street

BEST OLD WELLINGTON COAL

TRY OUR DRYLAND MILLWOOD

¼ CORD, STOVE LENGTH $2.75

1 CORD, STOVE LENGTH $5.50

SPECIAL FOR THIS MONTH. 2-foot $5.00

We Solicit a Trial. Quality and Service. Phone 1416 or 1561L. 3267-tf

COOPERAGE dry blocks, $3.50; kindling, $2.00; long wood, $1.50. Phone 4692 between 8 a.m. and 5 p.m. 351-26-187

DRY inside fir millwood. Phone 7338R. 4094-tf

$7.50 CORD. $3.75 half, delivered. Best cordwood, stove lengths. Stephen, Phone 7261R1. tf

PROFESSIONAL CARDS

BARRISTERS

FOOT & MANERS Barristers, Solicitors, Notaries, etc. Members of MANITOBA, ALBERTA and BRITISH COLUMBIA BARS. Phone 161. Bank of Nova Scotia Bldg., Victoria, B.C.

CHIROPODY

PAINELESS chiropody. Why suffer needlessly from corns? Madame Coupe, M.C.S. 517 Bayward Bldg. Phone 2417. tf

CHIROPRACTORS

H. H. LIVSEY, D.C., Sp.C., Chiropractic Specialist. 312-3 Pemberton Building. Phone 4951. Consultation and spinal analysis free. tf

PAUL C. LONG, D.C., Ph.C., 223 Pemberton Bldg. Tel. 1182. Res. 4199L. tf

DENTISTS

DR. A. A. HUMBER, dentist. Gas and oxygen. Hours by appointment. 201 Pemberton Bldg. Phone 2168. tf

DR. J. F. SHUTE, dentist. Office, No. 202 Pemberton Bldg. Phone 7151. 60

DR. W. F. FRASER, 201-2 Stobart Block. Phone 4294. Office, 9.30 to 6 p.m. tf

DAILY RADIO PROGRAMMES

THURSDAY, JULY 8

CFCT (329.5) Victoria, B.C.

10.30-12 p.m.—Stocker's Reliable Order of Night Birds.

CFDC (411) Vancouver, B.C.

6-7 p.m.—Dinner hour programme.

7 p.m.—Weekly talk on Hunting and Fishing.

7.15-7.30 p.m.—Highway reports furnished by Automobile Association.

10.30 p.m.—Tickletoe Orchestra.

CFXC (291) New Westminster, B.C.

6-7 p.m.—Dinner hour programme.

CNRC (435.8) Calgary, Alta.

6 p.m.—Bedtime story.

8 p.m.—Studio programme by the Canadian National Railways' Little Symphony Orchestra.

KFI (467) Los Angeles, Cal.

5.30 p.m.—Theron Bennett's Hollywood Footlifters.

6.15 p.m.—KFI Radio Travel Guide.

6.30 p.m.—Theron Bennett's Hollywood Footlifters.

7 p.m.—Programme by University of Southern California.

8 p.m.—Kanner Trio.

9 p.m. Programme of Hawaiian music.

10 p.m.—Patrick-Marsh Orchestra.

KFOA (454.3) Seattle, Wash.

5-5.15 p.m.—Mary Gordon reads the children a story.

6.25-6.45 p.m.—Sports revue.

KFWB (252) Hollywood, Cal.

6-7 p.m.—Ray Bailey's Trio.

8-10 p.m.—Courtesy programme.

9-10 p.m.—Chapman's Ice Creasm Orchestra.

10.10-11 p.m.—Warner Bros.' Frolic.

KGO (361.2) Oakland, Cal.

5-6 p.m.—George W. Ludlow, "Friend to Boys."

6-6.55 p.m.—Concert by Bem's Little Symphony Orchestra.

6.55-7.30 p.m.—Weather report, baseball scores, closing stock reports.

8-9 p.m.—Vacation programme, touring information by California State Automobile Association.

9-12 p.m.—Dance Orchestra.

KGW (491.5) Portland, Ore.

6-7 p.m.—Dinner concert.

7.30 p.m.—Weather, police and market reports, and sporting results.

7.45 p.m.—Lecture, Catholic Truth Society.

8-10 p.m.—Vaudeville programme, six twenty-minute acts.

10-12 p.m.—Cole McElroy's Dance Orchestra.

KHJ (405.2) Los Angeles, Cal.

6.30-7.30 p.m.—Children's programme.

7.45 p.m.—Care of the body talk by Dr. Lovell.

8-10 p.m.—Studio programme.

10-11 p.m.—An hour of dance music.

KHQ (394.5) Spokane, Wash.

6 p.m.—Davenport Hotel Concert Orchestra.

7 p.m.—Studio programme.

8 p.m.—Courtesy programme.

9-10 p.m.—Popular programme, time signals.

KJR (384.4) Seattle, Wash.

5.40 p.m.—Closing stock reports.

6-6.10 p.m.—Time signals, baseball scores, weather reports.

8.30 p.m.—Post-Intelligencer studio programme.

10 p.m.—Time signals, musical programme.

10.30-12 p.m.—Weekly meeting of the "Keep Joy Radiating Order of Bats."

KNX (337) Hollywood, Cal.

6.30 p.m.—Atwater-Kent Orchestra.

7 p.m.—Courtesy programme.

8 p.m.—Courtesy programme.

9 p.m.—Courtesy programme.

10 p.m.—Feature programme.

11 p.m.—Ray West's Cocoanut Grove Orchestra.

12-2 a.m.—Don Meaney's midnight frolic.

KOA (322.4) Denver, Colo.

5.30 p.m.—Dinner concert, Brown Palace String Orchestra.

KOWW (256) Walla Walla, Wash.

7-7.30 p.m.—Weather, markets, bee culture talk.

8-10 p.m.—Studio programme.

11-11.30 p.m.—Organ recital at American Theatre.

KPO (428.3) San Francisco, Cal.

6.30 p.m.—States Restaurant Orchestra.

7-7.30 p.m.—Rudy Seiger's Orchestra.

8-10 p.m.—Studio programme.

10-11 p.m.—Mandarin Cafe Dance Orchestra.

KQW (231) San Jose, Cal.

6.30 p.m.—Farm flashes, fruits and vegetables.

7 p.m.—California Farm Bureau evening radio news.

KTAB (240) Oakland, Cal.

7-7.30 p.m.—Shopping hour.

8-10 p.m.—Studio programme.

KTBI (294) Los Angeles, Cal.

7.15-8 p.m.—Aunt Martha's children's hour.

8-8.30 p.m.—Weekly Biblical impersonations.

8.30-9.30 p.m.—Musical programme, vocal and instrumental numbers.

KTCL (265.9) Seattle, Wash.

8.15 p.m.—Puget Mill Company present the Puget Mill Boys.

8.45-9 p.m. — "Sportsmen's News Digest."

WBAP (475.9) Fort Worth, Texas

7.30-8.30 p.m.—Saxophone Octet.

11-12 p.m.—Sorin White Top o' Texas Orchestra.

WCCO (416.4) Minneapolis-St. Paul, Minn.

7 p.m.—WEAF.

9 p.m.—Justrite Boys.

WFAA (475.9) Dallas, Texas

6.30-7.30 p.m.—Jimmy Joy's Orchestra.

8.30-9.30 p.m.—Recital, Mickwitz Club.

WHO (526) Des Moines, Iowa

7.30-8 p.m.—Philbrack and Younker Tearoom Orchestra.

8-9 p.m.—Bankers' Life Trio.

WOAI (394.5) San Antonio, Texas

8.30 p.m.—Mistletoe Melody Maids.

WOAW (526) Omaha, Nebr.

6 p.m.—Elks' organ.

6.25 p.m.—Francis Potter, banjoist.

6.50 p.m.—Orchestra.

9 p.m.—Sunshine programme.

WOC (483.6) Davenport, Iowa

6-9 p.m.—WEAF.

9-9.30 p.m.—Moline Ploughboys.

SANDWICH FILLING

Equal parts of [illegible] and apricot pulp made by passing stewed apricots through a sieve, put together with mayonnaise dressing makes a delicious sandwich filling. If you add a few chopped nuts it is richer and more festive.

PROFESSIONAL CARDS (Continued)

MASSEUR

GRADUATE male nurse, also masseur. V. G. Mayor, 944 North Park Street. Phone 4410L. tf

MEDICAL SWEDISH MASSAGE

SWEDISH massage, mechanical therapeutics, radiant heat, electricity. Hours, 10-5 and 7.30-8.30 p.m. Phones 2494, 6810L. G. Bjornsfelt, S.M., 716-17 Pemberton Blk. 6039-tf

OSTEOPATHIC PHYSICIANS

DR. V. B. TAYLOR, general practice. Special attention to finger surgery of the eye, ear, nose and throat. 404 Pemberton Building. Phone 2564. tf

PHYSICIANS

DR. DAVID ANGUS—Women's disorders; fees reasonable. Pantages Bldg., Third and University, Seattle. Hours, 9 to 4. Tel. Elliott 2361. Seattle 25 years.

HUNDREDS WATCH ATHLETES GRIND THROUGH EVENTS

(Continued from page 10)

only, Cairns and Shirley took first and second place respectively. Both were from Vancouver. They outran all rivals. Nothing could catch them from the ranks of the uniformed men.

The running of all the events was done in quick order. The programme was well planned and carried out without delays. The dancers, from all parts of British Columbia, were competing the whole of the time, while the races and field events went on about them and while the mighty John Cameron put the shot and hurled the discus and hammer for victories in all three events. Cameron was of Vancouver.

The entire meet was successful in every department, both spectators and contestants agreed.

Visiting members of the police teams were entertained at a banquet in the Hudson's Bay Company building following the meet. There were present many prominent citizens, including His Worship Mayor Pendray, Magistrate George Jay and others. His Worship introduced all of the police chiefs present to the gathering during the course of the banquet and the dinner passed with merry goodwill and enjoyment for all.

Many attended the dance which was given at the Police Headquarters later in the evening.

The results were as follows:

100 yards handicap, open to boys between 9 and 12—1, Howard Vaio; 2, Tom Johnson; 3, James Semple.

100 yards' handicap, open to girls between 9 and 12—1, Edna Robinson; 2, Beatrice Williams; 3, Laura Adams.

100 yards handicap, open to policemen's boys under 16—1, C. Buckley; 2, G. Clare; 3, Tom Hall; 4, Jimmy Stark; 5, James Twohig, Seattle.

100 yards for girls, 14 and under, from city elementary schools—1, B. Vaio; 2, Mary Millar.

100 yards for boys, 14 and under, from city elementary schools—1, A. McMillan, Oaklands; 2, G. Clare.

75 yards handicap for policemen's girls under 16—1, Patricia Bishop; 2, Jane Bishop; 3, Mabel Mercer; 4, Eleanor Calwell; 5, Mary Heatley; 6, Flora Hall.

100 yards handicap, open—1, P. Williams; 2, C. P. Connorton; 3, D. Elliott, Vancouver.

75 yards for policemen's wives—1, Mrs. C. B. Paterson, Seattle; 2, Mrs. P. Richards; 3, Mrs. M. Wilkinson; 4, Mrs. Raines; 5, Mrs. Jarvis; 6, Mrs. Stevenson; 7, Mrs. Strong; 8, Mrs. Acreman.

100 yards for policemen — 1, D. Cairnes, Vancouver; 2, D. Shirley, Vancouver; 2, L. M. Norris, Seattle.

Egg and spoon race for policemen's wives—1, Mrs. Peterson, Seattle; 2, Mrs. Wells; 3, Mrs. Strong; 4, Mrs. Ireland; 5, Mrs. Bishop; 6, Mrs. Stevenson; 7, Mrs. Raines.

100 yards for policemen in uniform—1, F. Woodburn; 2, H. Jarvis; 3, M. Wilkinson; 4, A. Wells; 5, H. Raines.

75 yards sack race for policemen—1, U. E. Gilmore, Seattle; 2, D. Cairns, Vancouver; 3, D. Shirley, Vancouver; 4, W. G. Thomson, Vancouver.

440 yards handicap, open—1, J. Feuracre, Y.M.C.A.; 2, D. Elliott, Vancouver; 3, Sid Clarke, Vancouver.

100 yards for police chiefs and deputies—1, His Worship Mayor Pendray; 2, Chief Fry.

880 yards relay race for policemen—1, Vancouver; 2, Seattle.

75 yards for police commissioners—1, Mayor Pendray; 2, Chief Fry.

100 yards race for detectives—1, J. Ward, Vancouver; 2, W. N. Miller, Seattle; 3, Dan McLennan, Seattle.

One mile bicycle race for policemen in uniform—1, H. Jarvis; 2, A. Wells.

220 yards race for policemen—1, D. Cairns, Vancouver; 2, D. Shirley, Vancouver; 3, R. A. Stanyer, R.C.M.P.

One mile bicycle race, open—1, C. Staples, 2, E. Peden; 3, F. W. Rose; 4, W. Peden.

220 yards race, handicap, open—1, Frank Skillings, University school; 2, P. Williams, Vancouver; 3, C. P. Connorton, Y.M.C.A.

Three-mile bicycle race, open—1, C. Staples; 2, W. Peden; 3, E. Peden.

Two-mile bicycle relay race for newsboys—1, Times.

Australian pursuit race—1, W. Peden; 2, C. Staples.

Sixteen-pound shot put—1, John Cameron (Vancouver), 41 ft. 6 ins.; 2, Dave Shirley (Vancouver), 36 ft. 5½ ins.; 3, Dan Twohig (Seattle), 34 ft. 6 ins.

High jump, open—1, L. Kervo (Vancouver), 5 ft. 5 ins.; 2, Thornton Fell (Victoria), 5 ft. 3 ins.; 3, B. Watson (Y.M.C.A.), 5 ft. 3 ins.

Sixteen-pound hammer throwing—1, John Cameron (Vancouver), 160 ft. 7½ ins.; 2, C. Walsh (Seattle), 141 ft. 11 ins.; 3, G. Purdy (Vancouver), 109 ft. 2 ins.

Broad jump, open—1, D. Elliott (Vancouver), 19 ft. 2 ins.; 2, F. Paschall (Seattle), 18 ft. 9 ins.

Tug-of-war—Vancouver police.

Thirty-five-pound weight throwing, open—1, C. Walsh (Seattle), 53 feet; 2, John Cameron (Vancouver), 47 ft. 8 ins.; 3, Dan Twohig (Seattle), 41 ft. 7½ ins.

Discuss throwing—1, John Cameron, Vancouver, 127 ft. 8 ins.; 2, W. G. Miller, Seattle, 109 ft. 6 ins.

Pole-vaulting, open—1, L. Kervo, Vancouver, 9 ft.; 2, Victor Gilmore, Seattle, 8 ft. 6 ins. Kervo topped 10 ft. in an exhibition.

Twenty-eight-pound shot put, special—1, C. Walsh, Seattle, 64 ft. 3 ins.

The results of the dancing and bagpipe competitions were as follows:

BAGPIPE COMPETITION

Marches—1, Ian Wallace; 2, Dan Pollock.

Strathspeys and Reels—1, Ian Wallace; 2, Dan Pollock.

DANCING COMPETITION

Highland Fling, 16 years and under—1, Kathleen Moore; 2, Nancy Ferguson.

Sword Dance, 16 years and under—1, Nancy Ferguson; 2, Florence Cameron.

Sailors' Hornpipe, 16 years and under—1, Doris Young; 2, Madge Wallace.

Irish Jig, 16 years and under—1, Nancy Ferguson; 2, May Fletcher.

Shean Trews, 16 years and under—1, Nancy Ferguson; 2, Katherine Moore.

Highland Fling, 10 years and under—1, Irene Livie; 2, Winnie White.

Sword Dance, 10 years and under—1, Violet Grant; 2, Winnie White.

Irish Jig, 10 years and under—1, Doris Carter; 2, Annie Kinnear.

EXTRA CLOSET SPACE

When closet room is at a premium a shoe bag which covers the whole inside of the closet door gives much extra space, and keeps your shoes off the floor.

SAVES CLEANERS' BILLS

When you hang your light party dresses away always cover them with a muslin cover or bag to prevent soil.

OUT OUR WAY

GORDON AND McCALLUM IN ANOTHER FINE WIN

(Continued from page 10)

Miss H. Leeming defeated Miss D. Lawson, 6-0, 6-2.

Miss Campbell defeated Mrs. Muir, 6-0, 6-0.

Miss Gillespie defeated Miss E. Robertson, 6-2, 6-0.

Mrs. Leachman defeated Mrs. MacDonald, 6-3, 6-2.

Miss Gladman defeated Miss K. Robertson, 6-0, 6-0.

Mrs. Bourque defeated Miss Phillips 6-2, 6-1.

Mrs. Wilson defeated Miss Henderson, 6-1, 6-3.

Miss Munroe defeated Miss H. Richards, 6-3, 6-1.

Miss Seager defeated Miss Fraser, 6-2, 6-2.

Mrs. Ross Lane defeated Miss Lawson, 6-1, 6-4.

Miss Leeming defeated Miss Kilkelly, 6-0, 6-1.

Miss Campbell defeated Miss H. Leeming, 6-3, 6-2.

Miss Brunn defeated Mrs. Milne, 3-6, 6-2, 6-1.

Miss Edtl defeated Miss Richards, 11-9, 6-2.

LADIES' DOUBLES

Mrs. and Miss Waldy defeated Miss Lawson and Miss Duff-Stewart, 6-3, 6-3.

Misses H. and R. Richards defeated Miss Riggs and Miss Phillips, 6-1, 6-0

Mrs. Bourque and Miss Fraser defeated Miss Tanqueray and Miss Bass, 6-1, 6-0.

Mrs. Muir and Mrs. Milne defeated Mrs. Knox and Mrs. Leeming, 7-5, 6-2

Miss Hodgins and Miss Robertson defeated Mrs. Dawson Thomas and Mrs. Lauder, 6-1, 6-2.

Mrs. Verley and Miss Henderson defeated Misses M. and H. Wilson, 6-1, 6-0.

Miss Gillespie and Miss Munroe defeated Mrs. and Miss Waldy, 6-3, 6-1.

JUNIOR WOMEN'S SINGLES

Miss McNab defeated Miss S. Cannon, 6-0, 6-1.

Miss Brunn defeated Miss Swayne, 6-1, 6-2.

Miss J. Campbell defeated Miss J. List, 6-4, 6-4.

Miss Milne defeated Miss A. Lewin, 6-3, 2-6, 6-3.

Miss Gladman defeated Miss E. Cooke, 6-1, 6-0.

JUNIOR MEN'S SINGLES

W. Martin defeated Don Laizure, 6-1, 6-2.

T. Todd defeated J. MacDonald, 6-1, 6-4.

W. Martin defeated Eagel, 6-4, 6-1.

H. Langlie defeated Clist, 6-1, 6-0.

Bob Hoogs defeated H. Grant, 6-2, 6-0.

VETERANS' SINGLES

Henstock defeated Dr. Wallace, 10-8, 6-4.

Annett defeated Henstock, 6-0, 6-0.

Laizure defeated E. V. Young, 6-2, 3-6, 7-5.

VETERANS' DOUBLES

Garrett and Leslie defeated Gurney and Cadzow, 6-3, 6-2.

Staples and Rev. Ryall defeated Wallace and Holmes, 4-6, 7-5, 6-1.

The draw for late to-day is as follows:

4.00 p.m.

Garrett vs. winner of Staples vs. Cadzow.

Ryall vs. winner of Gurney vs. Holmes.

Miss Gladman and G. Gladman vs. Mrs. Bourque and Dr. Dunsworth.

Mrs. Muir and McMaster vs. Mrs. Leachman and Bates.

4.30 p.m.

Winner of Scott and Gordon vs. W. Martin and winner of Fairbairn vs. Jones.

Winner of Bates and Aikman vs. winner of Warren vs. McGill.

G. W. Clarke and J. Leeming vs. Laizure and Agar.

Miss Gillespie and Miss Munro vs. Miss Lawson and Miss Mason.

5.00 p.m.

Winner of Turenne and McMaster vs. winner of Nunns and winner of Cunningham vs. Holmes.

Winner of Le Roy Rennie and MacDonald vs. Langley and winner of McCallum vs. McLean.

Staples and Ryall vs. Brown and Leeming.

E. McCallum and Gordon vs. Annett and Hocking.

Barnes vs. G. C. Grant.

Quayle vs. Evans.

Wickett vs. Robertson.

Maipguy vs. Parnell.

6.00 p.m.

Miss Leeming and Proctor vs. winner of Miss Gladman and Cunningham vs. Mrs. Bourque and Dr. Dunsworth.

Miss Seager and Aikman vs. winner of Miss Fraser and Muir vs. winner of Mrs. Verley and Annett vs. Miss Campbell and Gordon.

Winner of Mrs. Rickaby and Laizure vs. Miss Lawson and Matson vs. winner of Mrs. Muir and MacMaster vs. Mrs. Leachman and Bates.

Winner of Le Roy Rennie and Nunns vs. Laizure and Barr vs. Turenne and Proctor.

Rumsby vs. B. S. Walker.

Miss Hambly vs. Miss Wolfenden.

Miss Mason vs. Miss Crease.

Mrs. Knox vs. Miss Higgs.

O'Halloran vs. H. Grant.

THE SCHOOLGIRL'S COLLAR

Whatever the style of collar selected, it fits very closely to the neck. The fastidious young woman is quite particular about this, whether the collar is of the narrow v-sort or round.

Caring Evil Waters

By DR. HUGH S. CUMMING

Coming to a consideration of the treatment of unsafe streams, one is struck by the obviousness, the expensiveness and also the necessity of the remedies.

When a stream is polluted by sewage, either a disposal plant must be constructed or the sewage outlet established at a point to assure inoffensive elimination of the waste or, if the dilution is sufficient, measures for purification of the waters used may be substituted.

When pollution is caused by an industrial waste and it is desired to prevent contamination, two courses are open; either the discharge of the material must be discontinued entirely, or an efficient disposal plant utilized.

In the latter instance, the waste must be so modified in character as to render it less obnixious and the water safe or easily capable of being made so.

DEMANDS COMMUNITY ACTION

Owing to the importance of the stream pollution problem from the standpoint of health and welfare, every citizen has an interest at stake.

Primarily the matter demands full understanding and co-operation between public health officials, municipalities and industries. At best the problem of preventing stream pollution is a complex one demanding the best possible individual and community thought.

It is particularly essential that the citizen have a conception of the factors involved in the prevention of stream pollution because his interests are intimately concerned.

SPENDING

With such an understanding intelligent public officials can be chosen and funds wisely expended in combating the menace.

Moreover, when municipalities and industrial enterprises polluting water courses acknowledge their responsibility to the general public, polluted streams will become less frequent. Subsequently, deleterious conditions directly traceable to stream pollution will be corrected and the public health correspondingly safeguarded.

COUGH ENDS CLINIC

Kansas City, June 25.—George Farley swallowed a pin. Surgeons couldn't decide on the best means of operating. George heard them and was seized with a fit of coughing. The cough dislodged the pin and George and the doctors went home.

MUTT AND JEFF

Now You Tell One, Oswald

(Copyright 1926 by H. C. Fisher Trade Mark Reg. in Canada.)

582

TENDER FOR MOTOR VEHICLE NUMBER PLATES

SEALED TENDERS, marked "Tender for Motor Vehicle Number Plates," will be received by the undersigned up to Noon, Saturday, July 24, 1926, for the furnishing of:

70,000 pairs Motor Vehicle Number Plates
2,200 pairs Motor Vehicle Demonstration Plates
1,200 single Motorcycle Number Plates
50 single Motorcycle Demonstration Number Plates
750 single Trailer Number Plates
70 single Motor Vehicle Number Plates

Blue prints showing exact size of plates and all information as to weight of metal, coloring, packing, etc., may be had from the Superintendent of Provincial Police, Victoria, B.C.; Assistant Superintendent Owen, Provincial Police Office, Court House, Vancouver, B.C., or the undersigned.

The successful tenderer will be required to furnish acceptable sureties for the satisfactory completion of the contract. Sample plates must accompany tender and contractor will be required to supply additional plates, if any required, during the period of contract, at his original tender price.

N.B.—PLATES MANUFACTURED IN BRITISH COLUMBIA WILL BE GIVEN PREFERENCE.

JAMES PATERSON, Purchasing Agent.

Parliament Buildings, Victoria, B.C., June 30, 1926.

$100.00 Installed

There is a size of Victoria-made Albion furnace to meet the heating needs of every type of building. They are the finest furnace values in the West at prices from $100.00 up.

ALBION STOVE WORKS
LTD. 2101 GOVT. PEMBROKE AT DOUGLAS

2101 Government Street, Corner Pembroke Street Phone 91

Our Method 20 sacks to the ton 100 lbs to the sack

Nanaimo-Wellington
NUT COAL REDUCED
Effective July 1
Double Screened Washed Nut $10.50
Single Screened Washed Nut $9.75

647 PHONE

J. KINGHAM & CO. LIMITED
1004 BROAD ST. — PEMBERTON BLOCK

BUTCHART'S GARDENS
BY
C. & C. Taxi Service, West Saanich Stage
Citizens and visitors can leave C. & C. Depot, 906 Government Street, at the following times, direct for the Gardens.
9.00 and 10.00 a.m., 12.15, 2.00 and 4.00 p.m.
Returning, your choice of six different times are available by arranging with the outgoing driver. Thus the length of your visit in the Gardens is optional.
50c Each Way

Pure Creamery Butter
Our Own Brand
Manufactured by Central Creameries Ltd.

Sooke

Sooke Harbor, July 8—Capt. and Mrs. J. Macdonald, with two of their sons, are camping here for a few weeks.

The Sooke auto camp at the foot of Whiffen Spit will be open to visitors on Saturday afternoon, July 10, when the residents of the district are invited to look over the camp and grounds. Mrs. Throup, Mrs. Graighie, and Mrs. Kohout will be hostesses at tea. The proceeds therefrom are to be used for the improvement of the local school ground. The delay in the openink of the camp has been due to the difficulty in having the Sooke Lake water piped for two miles to the camp. Now that has been accomplished, there are city conveniences amidst the virgin forest, an excellent shower bath and other necessaries. The scenic beauties are incomparable; on one side the changing sea and Olympics, on the other the sheltered harbor.

—to insure insertion in Saturday's paper all Display Advertising Copy Should be Handed in to Times Office not later Than 8 p.m. Friday.

WANTED
Grass and wicker chairs to repair. Chairs to recane.
Your job is needed now.
We do excellent work at reasonable charges.
THE RED CROSS WORKSHOP
604-6 Johnson Street (Just below Government). Phone 2169

GETTING MORE MONEY OUT OF CATTLE AND DAIRYING

When once you overcome cattle abortions your profits naturally will increase. The "Bowman" Remedy overcomes these abortions. Are you interested? Call or write to-day.

Erick Bowman Remedy Co.
of Canada Ltd.
PHONE 1351
OFFICE AND FACTORY, 518 YATES STREET

CITY TRUSTEES PLACE CONTRACT FOR NEW SCHOOL

Cost of New Oaklands Primary Building Complete Will be $17,525

Awarded by the City School Board yesterday upon the completion of its arrangements contracts for the new Oaklands primary school call for an aggregate of $17,690.

Hunter and Halkett received the contract for the erection of the school structure, which is to be a four-room edifice of stucco and cement in colonial style.

The school will be erected on city property reserved for the purpose and will front on Ryan Street. Hunter and Halkett tendered a bid of $12,975 for the work, and were awarded the contract over three competitors.

Other contracts awarded included plumbing, $1,758, to W. R. Menzies; heating, $1,462, to McDowell and Mann; and electrical work, $506, to Hawkins and Hayward. The total cost of the building will be less than the $18,000 voted by the City Council at the request of the School Board. Half will be paid this year and half next, according to the arrangement made by the council earlier in the year.

Percy Fox is architect for the new building, which will be a handsome addition to Victoria grade schools. The new structure is to be complete and ready for occupancy by the Fall term. It is designed to relieve congestion in Oaklands district, and to replace temporary accommodation which was becoming inadequate.

SIDNEY TRADE BOARD DEBATES CONVENTION

Consideration Given Resoutions Coming Before Island Boards

Special to The Times

Sidney, July 8.—The regular monthly meeting of the Sidney Board of Trade was held on Tuesday evening in Wesley Hall. There was a good attendance, the president, J. McNeil, was in the chair. The deputation appointed at the last meeting to arrange an interview with the Hon. Dr. W. H. Sutherland, Minister of Public Works, reported that the meeting had been held, and that the legal representative of the stage owners was filing particulars of the numbers of stages and the passengers, etc., with the department. The representations from the board made to the road department for the removal of the deposit from the ditches having been complied with met with much satisfaction. The swimming gala committee reported that the date, August 21, had been set for this very interesting event. The collection of works for the library undertaken by the board is progressing satisfactorily. The secretary read a communication from J. Duff, secretary of the Sidney library, expressing appreciation of the board's action, also for the donation received. Resolutions received from the secretary of the Associated Boards of Trade of Vancouver Island were considered and were approved with the exception of the suggested turnover tax. Delegates were instructed to oppose the latter, and to support any resolution for the preservation and development of Strathcona Park.

S. Moody and Miss L. Moody of Burnaby are staying with Mr. and Mrs. Chancellor of Meadlands for the holidays.

Mrs. Beach of All Bay is spending a few days in Victoria.

Miss Kitty Alder of Vancouver is spending a holiday with her parents, Mr. and Mrs. Alder of Deep Bay.

Mr. and Mrs. Neil Pollock and daughter of Parsons Bridge were visiting J. Bryce of Meadlands at the week-end.

Dr. and Mrs. Miller of Seattle are staying at Shore Acres.

Miss Watts of Victoria was a visitor to General and Mrs. Gwynne of Ardmore Grange, Patricia Bay.

Mr. and Mrs. McIntyre of Third Street have returned home after spending a few days at Surrey Centre.

Mr. and Mrs. Constantine have returned to Duncan after a visit to Patricia Bay.

Miss Iris Hearn of Beacon Avenue has returned home from a holiday spent at Ocean Falls.

Miss McIntyre of Surrey Centre is staying with her cousins, Mr. and Mrs. McIntyre of Third Street.

Mrs. Jackson of Deep Bay has gone to Vancouver for a holiday.

Dan Moses of Deep Bay has gone to Vancouver to live.

Miss Sullivan, who has been teaching on the mainland, is spending the Summer with her mother, Mrs. Sullivan of Deep Bay.

Free

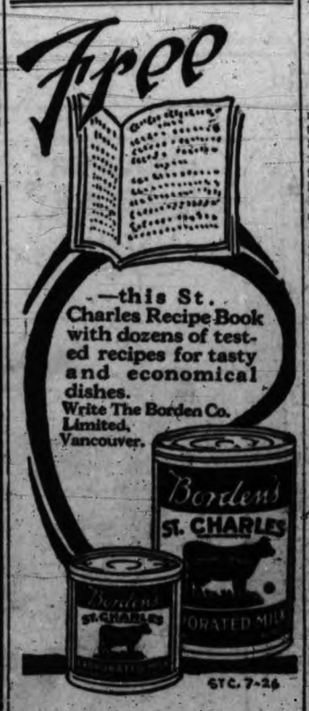

—this St. Charles Recipe Book with dozens of tested recipes for tasty and economical dishes.
Write The Borden Co. Limited, Vancouver.

ETC. 7-26

Condensary at South Sumas, B.C.

DON'T WAIT! DON'T DELAY!

NO SHOE VALUES LIKE THESE!!

The Second Week of this STORE-WIDE SALE offers TIMELY SAVINGS in Canada's Finest Footwear for Every Member of the Family. Many very DRASTIC PRICE CUTS have been made to-day to force out Hundreds of Pairs by Saturday Night. Come To-morrow Morning—It Will Pay You.

WOMEN'S PUMPS
Just 179 pairs of fine quality Pumps and Straps, some Oxfords. You'll find in this lot brown, tan, black kid, patent and black calf, also black satin. All with low heels. Sizes 2½ to 7. Regular values $8.00 to $12.00.... $2.35

COLORED KID PUMPS
119 Pairs
Very popular Street Pumps and Strap effects, including the season's very latest models, in shades of Blonde, Tan, Grey, Parchment, Bois de Rose and sand. Former values to $12.00. $4.65

MEN'S OXFORDS
Splendid broad toe last, with single or double soles; in both dark and light shades of tan and some black..... $5.40

OXFORDS and PUMPS
Fine Grey Suede Brogue Oxfords with welted soles. Tan calf brogues with rubber heels, tan, patent and black kid pumps and straps; all sizes and widths included. Values $8.50 to $12.00... $3.65

Mercury Hosiery
Guaranteed not to run. Some shades at..... $1.35

REINSKIN PUMPS
Just taken from regular stock, 47 pairs of Women's White Reinskin Pumps. These have Cuban and low heels and are regular $5.00 values $3.80

WHITE SHOES
A table crowded with White Kid, White Buck, White Canvas. Very desirable lasts and patterns for Summer wear. Very attractive values at our regular prices, $7.00 to $9.00. Now $4.80

MEN'S OXFORDS
Several lines of real quality Oxfords for men featured for to-day and Saturday. These are from regular stock and formerly sold from $8.50 to $10.00. Some are in tan with double soles and others in black kid and patent single soles $4.65

Men's Oxfords & Boots
One lot of Men's Oxfords and Boots made of fine calf; black or brown. Sizes 8½ to 11. Values $7.50 to $9.00. Now $3.85

One lot of Odds and Ends for Women and Children. Per pair 50c

Wm. CATHCART CO. Ltd.
1208 Douglas Street — Woolworth Building

Keating

Special to The Times

Keating, July 8. — A pleasant evening's entertainment was enjoyed by the Young People's Club of the South Saanich United Church on Monday, when the athletic meeting took the form of a tennis tournament at the home of Mrs. Hafer, Central Saanich Road. About twenty-six members and friends were present and the arrangements were in charge of the athletic conveners, Messrs. George Somerville and Albert Hafer.

Owing to the number of players participating in the tournament the preliminary games were played during the preceding week, the final occupying Monday evening. The final successful winners were Miss Chrissie MacNab and Mr. George Somerville, who defeated Miss Blanch Sherring and Rev. Mr. Lees in the semi-finals, and Miss Hilda Styan and Mr. Stuart Stoddart in the finals.

Following the games ice cream was served and much enjoyed, after which members adjourned to the house where the regular meeting was held, Miss Chrissie MacNab presiding, and Miss Ida Heyer reading the secretary's report and financial statement. The committee in charge of the proposed new recreation hall reported their activities and after much discussion it was decided that the matter should be left until next year.

Plans for making a tennis court on the ground at the rear of the church were also discussed, it being decided that the work should be continued and the committee arrange for its construction. The members of the local club will attend the grant rally picnic of the United Church Young People at the Willows Beach on Saturday, July 17. The refreshment arrangements will be in charge of the social conveners.

The next meeting on July 19 will be convened by the religious committee, Miss L. Dearing and W. McClure, when W. Hawkes will address the members. During the evening a hearty vote of thanks was extended to Mrs. Hafer and family for their hospitality. At the close of the meeting dainty refreshments were served after which Miss Lillian Styan gave several enjoyable piano selections, the evening concluding with a social half hour.

Metchosin

Metchosin, July 8.—Mr. and Mrs. A. E. Hall and family of Victoria are camping on their farm on the Happy Valley Road for the holiday season.

Mr. and Mrs. Lindsay and family who have been living for the past few months at "Roedean," Metchosin, have left the district for Vancouver.

Mrs. J. McCreight and son Terry, accompanied by Miss Marion Taylor, left Victoria by this afternoon's boat for Vancouver, where they will board the "Beatrice" for a trip to Alert Bay. At Alert Bay they will be the guests of the Rev. and Mrs. F. Comley, late of Metchosin and Sooke parishes, for a few weeks.

Mrs. Ellis of Victoria will be staying with her son Mr. McCreight at Metchosin for the holiday season.

Mrs. Doswell and family are spending the holidays in Metchosin.

The Rev. and Mrs. M. Bolton and daughter, Nora, accompanied by Miss Katherine Milne, left Metchosin on Tuesday for a camping trip up Island.

The Rev. Robert Connell will conduct divine service at St. Mary's Church, Metchosin, on Sunday next at 3.15 p.m.

H. S. Jordan is home at "Kenwick," Metchosin, for the Summer vacation, after spending the past few months in business on the mainland.

Rupert Skelton is paying a visit to his parents, Mr. and Mrs. Ben Skelton, at Metchosin.

The Women's Institute library will be open as usual on Thursday afternoons, Mrs. A. B. Taylor, secretary of the institute will take charge during the absence of the librarian, Miss Marion Taylor.

Langford

Langford, July 8.—The annual school meeting will be held in the schools on Saturday evening, July 18, at 7 o'clock.

The junior sewing class had an exhibition of their work at the Luxton Women's Institute and Busy Bee's Fair this afternoon, which received very favorable comment from the many visitors.

A large party of Boy Scouts from Victoria are camping up in the Highland district, near the Millstream post office.

Mr. and Mrs. Wenger and family are out at their Summer home on the Island Highway, Langford Lake.

Mr. and Mrs. E. A. Burnett of Colville Road, Victoria, with their family are spending the holidays at their Summer bungalow on the Island Highway, Langford Lake.

S. W. Barkley of Resthome, Langford Lake, has left on a business trip to Stewart, B.C.

Miss Helen Newbury of Dunford Avenue is visiting relations for a week on James Island.

Miss Mary Stewart of Langford Lake is visiting Mrs. S. Clegg and family at their Summer camp at Cordova Bay.

We guarantee its captivating flavour

Money-back offer on each package

We give Quaker Corn Flakes a delicious flavour and lasting crispness that cannot be successfully imitated. Then we guarantee this flavour.

The sealed wax-wrapper on each carton bears our offer to refund you the cost of the package if YOU do not agree that Quaker Corn Flakes are the best you have ever eaten. Yet Quaker Corn Flakes cost no more than ordinary corn flakes.

Look for this guarantee on every package of corn flakes you buy. It is printed in red.

Quaker Corn Flakes (Wax-wrapped)

W 645